

# SITE PLAN

STELLA MARIS COLLEGE D NO 17 CATHEDRAL ROAD, CHENNAI-86.  
( OLD S NO 3124, RE SURVEY NO 1566, Mylapore )

R.P.D. 30/7/00

AREA OF THE EXISTING BUILDING IN THE CAMPUS

**CMDA 'C' / PP No.**  
 C. No. 24 38502 / 02  
 Asst. 38502 / 02  
 Seruting: 5/8/07  
**PART I**  
**PART II**  
 A.P.

SI NO	PARTICULARS	GROUND FLOOR	FIRST FLOOR	SECOND FLOOR	THIRD FLOOR
		SQ M	SQ M	SQ M	SQ M
1.	MAIN COLLEGE BLOCK	1296	1296	1296	—
2.	SCIENCE BLOCK I (a)	545	545	545	—
3.	SCIENCE BLOCK II (b)	562	562	562	—
4.	STUDENTS HOSTEL I	526	526	526	—
5.	DINING HALL	245	—	—	—
6.	STUDENTS HOSTEL II	538	538	538	—
7.	STUDENTS CENTRE	539	121	—	—
8.	LIBRARY	608	182	608	—
9.	BANK BUILDING	116	—	—	—
10.	NAVA NIRMANA	657	609	609	—
11.	CHAPEL	301	—	—	—
12.	CONVENT	1428	1355	—	—
13.	SOCIAL WELFARE QUARTERS	340	340	—	—
14.	SERVANT QUARTERS	115	—	—	—
15.	St. FRANCIS BLOCK	499	582	582	—
16.	SPORTS CENTRE	280	—	—	—
17.	ADM-BLOCK (St. CLEAR CENTRE)	644	644	644	644
18.	CANTEEN	227	—	—	—
19.	BONAVENTURE BLOCK	610	610	—	—
TOTAL		21,197	SQ M	—	—

OFFICE COPY

Planning Permit No. 1482 38-A  
**APPROVED**  
 SUBJECT TO THE CONDITIONS IN THIS OFFICE LETTER.  
 No. 24 38502 / 02 9-03  
 FOR MEMBER SECRETARY  
 CHENNAI METROPOLITAN  
 DEVELOPMENT AUTHORITY  
 CHENNAI-600 038.

AREA STATEMENTS

AREA NAME	AREA SQ FT	AREA SQ MT
1. SITE AREA	887551.00	82455.50

AREA DETAILS	SQM	
	G.FLOOR	F. FLOOR
20. PROJECT CENTER	416.90	416.90
21. GARRAGE	94.20	—
22. PUMP ROOM	5.6	—
23. PUMP ROOM 1	2.32	—
24. PUMP ROOM 2	1.49	—
25. PUMP ROOM 3	8.39	—
26. PUMP ROOM 4	2.21	—
27. PUMP ROOM 5	5.20	—
28. ANIMAL CAGE ROOM 1	21.18	—
29. ANIMAL CAGE ROOM 2	21.18	—
30. ANIMAL CAGE ROOM 3	43.80	—
31. ELECTRIC & AC ROOM	101.85	—
32. SECURITY ROOM	8.38	—
33. LAB GAS ROOM	8.92	—
34. ACSHEET PARKING	18.58	—
35. KITCHEN BLOCK EXTENSION	2.09	—
36. FOOD COUNTER	17.89	—
37. WATER ROOM	5.62	—
38.	—	—

ALL DIMENSIONS ARE IN FEET & METER  
 SCALE - 1" = 64'  
 NOTE:  
 1. PROPOSED BUILDING  
 2. SITE BOUNDARY  
 3. EXIS. BUILDING  
 4. ROAD LINE  
 5. DEMOLISH BUILDING

APPLICANT:  
**P. Parthasarathy**  
 PRINCIPAL,  
**STELLA MARIS COLLEGE,**  
 No.17, CATHEDRAL ROAD,  
 CHENNAI - 600 086.

LICENCED SURVEYOR:  
**V. Amirthalingam**  
 V. AMIRTHALINGAM, B.E., M.I.E. CE.,  
 Chartered Engineer (India) Reg. No. M114258/5  
 Licensed Surveyor - Class I  
 Registration of Chennai Reg. No. 131  
 PLOT NO. (D) 44, (D) 29A, FIRST MAIN ROAD,  
 RAM NAGAR, CHENNAI - 600 082, PH: 25710178

CONSULTANTS:  
**SAM MAHENDRA**  
 Engineers & Builders  
 R-62, ANNA NAGAR,  
 CHENNAI - 40.

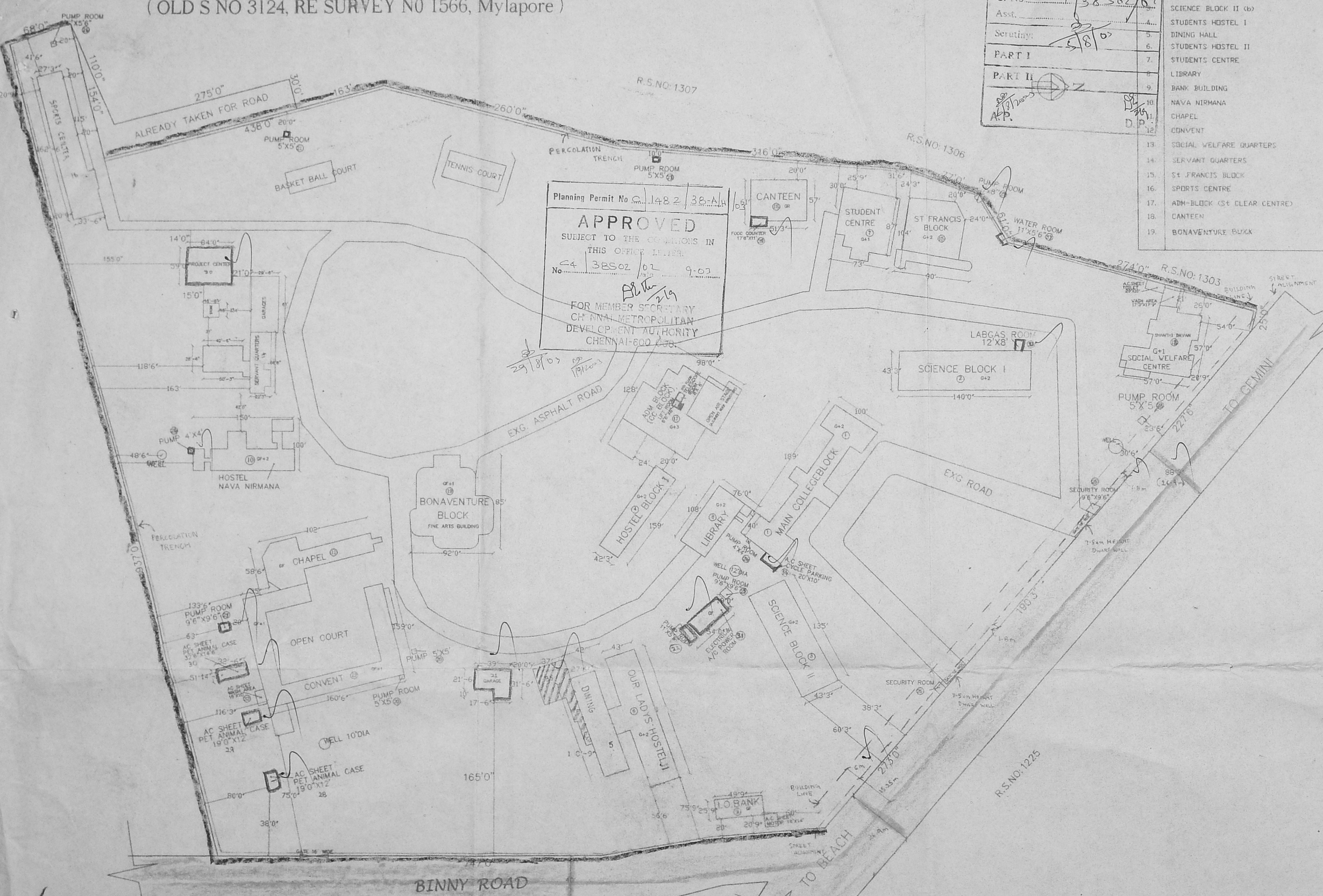

R.P.D. 30/7/03

G.F. 2

**CMDA 'G' / PP No.**  
 C. No. CA/38502/02  
 Asst. \_\_\_\_\_  
 Serutiny: *[Signature]*  
 PART I  
 PART II  
 A.P. *[Signature]* D.P.

PLAN SHOWING THE PROPOSED BUILDING FOR CONFERENCE AND PROJECT OFFICE IN STELLA MARIS COLLEGE, DOOR NO:17, CATHEDRAL ROAD CHENNAI-86. R.S.NO:1566, MYLAPORE. SHEET NO: 1

OFFICE COPY

- CC FLOORING IN MIX 1:5:10
- R.C.C ROOFING IN MIX 1:2:4
- FOUNDATION IN C.C 1:5:10
- BRICK WORK IN C.M 1:5
- ALL PLASTERING IN CM 1:4
- PAINTING THE WALLS WITH CEMENT PAINTS
- BASEMENT FILLING RIVER SAND
- DOOR & WINDOWS WITH TEAK & SAL WOOD
- FLOORING C.C 1:4:8
- PLAIN CEMENT CONCRETE IN 1:5:10

JOINERY DETAILS

PANELLED		
1. D DOOR		4'0" X 7'0"
2. D1 DOOR		3'3" X 7'0"
2. D2 DOOR		2'9" X 7'0"
STEEL CASEMENT		
3. W WINDOW		5'0" X 4'6"
3. W1 WINDOW		3'3" X 4'6"
4. V VENTILATOR		2'6" X 2'0"

AREA STATEMENTS

AREA	SQFT	SQMT
1. SITE AREA	1166588.35	108418.99
PROPOSED		
2. GROUND FLOOR	4531.53	416.90
3. FIRST FLOOR	4531.53	416.90
<b>TOTAL AREA</b>	<b>9063.06</b>	<b>833.80</b>

1. PLOT COVERAGE - 1 %

SCALE 1" = 8' (1 : 100)  
 ALL DIMENSIONS ARE IN FEET & METER.

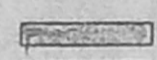
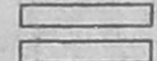
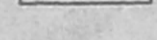
NOTE:  
 1. PROPOSED BUILDING -   
 2. BOUNDARY LINE -   
 3. ROAD LINE - 

APPLICANT:  
*[Signature]*  
 PRINCIPAL,  
 STELLA MARIS COLLEGE,  
 17, CATHEDRAL ROAD,  
 CHENNAI-600 086.

LICENCED SURVEYOR:  
*[Signature]*  
 V. AMIRTHALINGAM, B.E.,  
 Structural Consultant & Builder  
 Licensed Surveyor Class-1.  
 (B) No. 277, Corporation of Madras  
 2, I Main Road, (Extn) Pk. 5370173  
 RAM NAGAR, MADRAS-02.

CONSULTANTS:  
 SAM MAHENDRA  
 Engineers & Builders  
 R-62, ANNA NAGAR,  
 CHENNAI - 40.

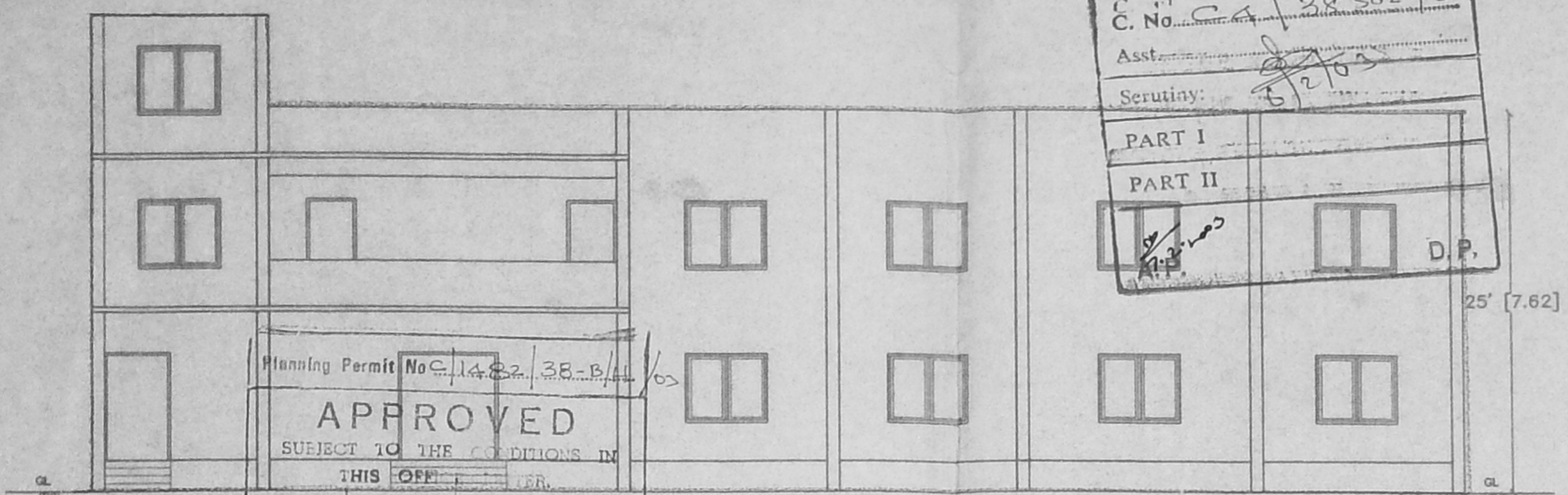

Planning Permit No. C. 1482/38-B/1/03  
**APPROVED**  
 SUBJECT TO THE CONDITIONS IN THIS OFFER.  
 No. CA/38502/03 9.02  
**ELEVATION**  
 FOR MEMBER SECRETARY  
 CHENNAI METROPOLITAN  
 DEVELOPMENT AUTHORITY  
 CHENNAI-600 008.

*[Handwritten notes]*  
 29/8/03  
 01/9/2003

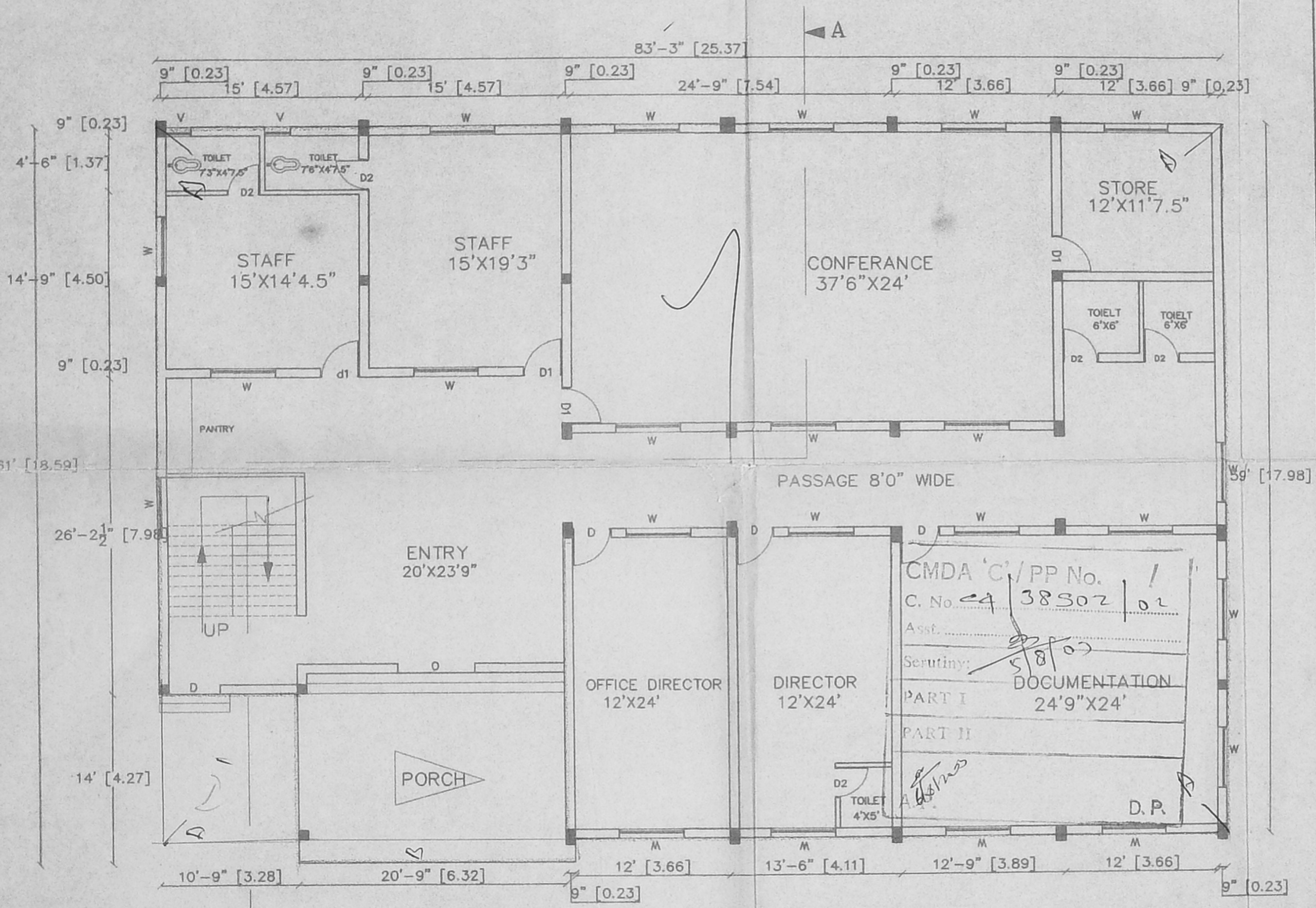

**CMDA 'C' / PP No.**  
 C. No. CA/38502/02  
 Asst. \_\_\_\_\_  
 Serutiny: *[Signature]*  
 PART I DOCUMENTATION  
 PART II  
 A.P. *[Signature]* D.P.

GROUND FLOOR PLAN

R.P. DT 30/11/03 3/19

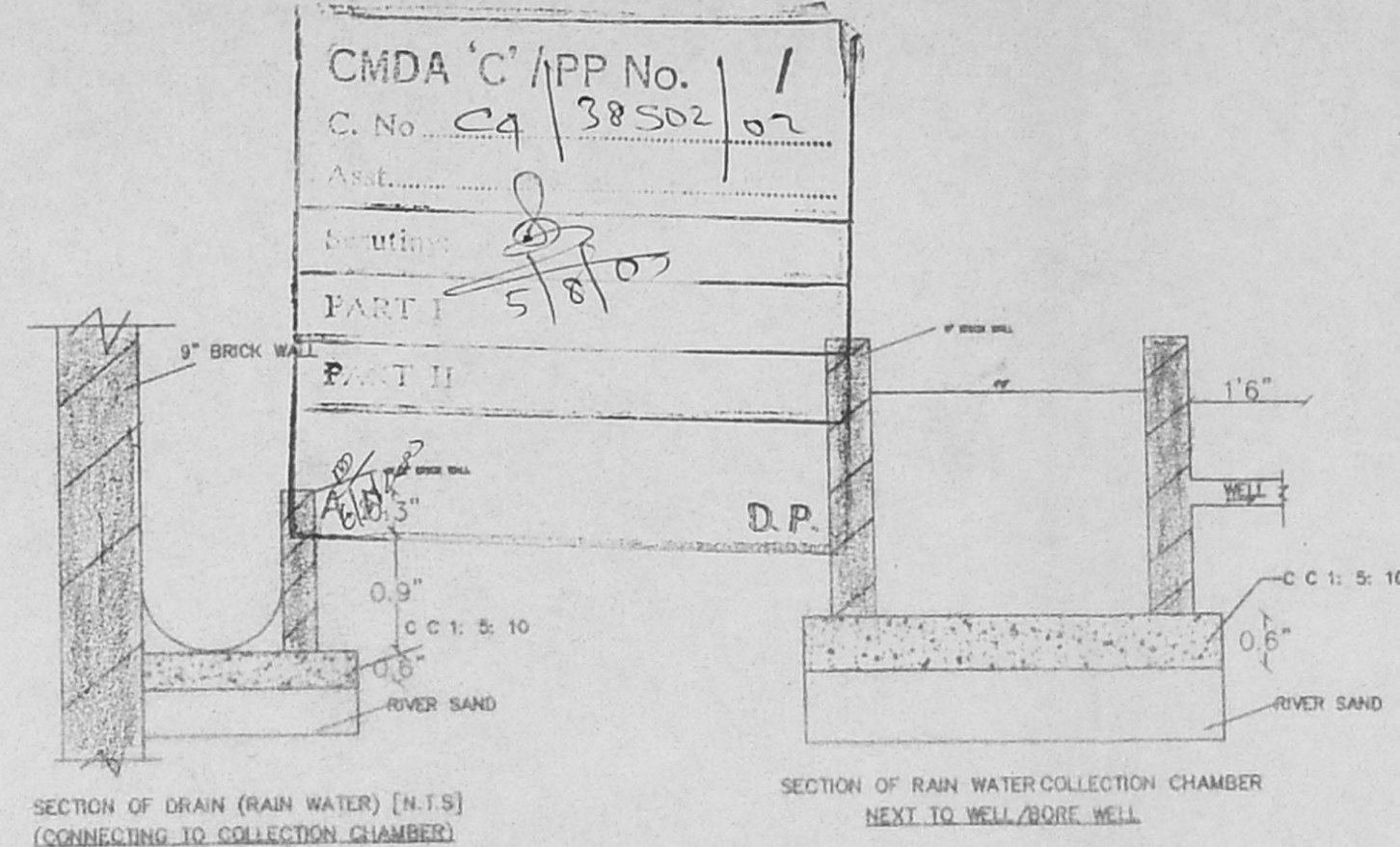
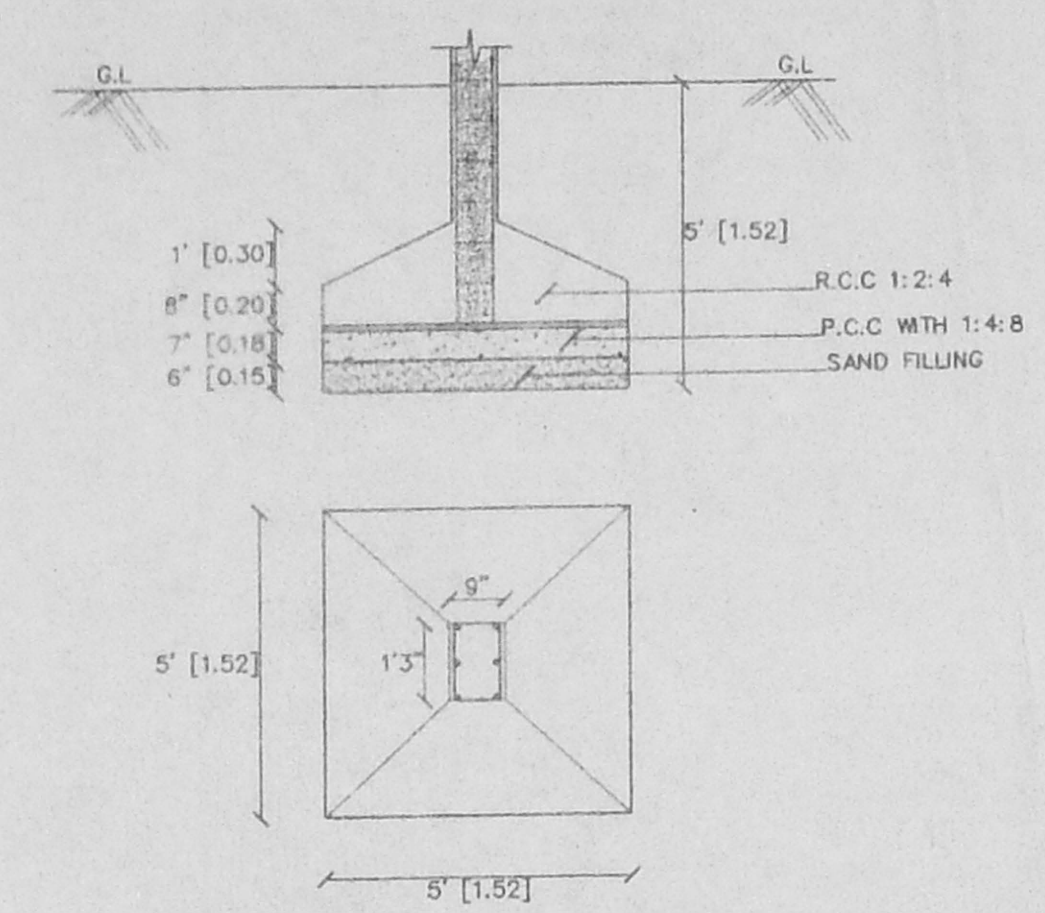
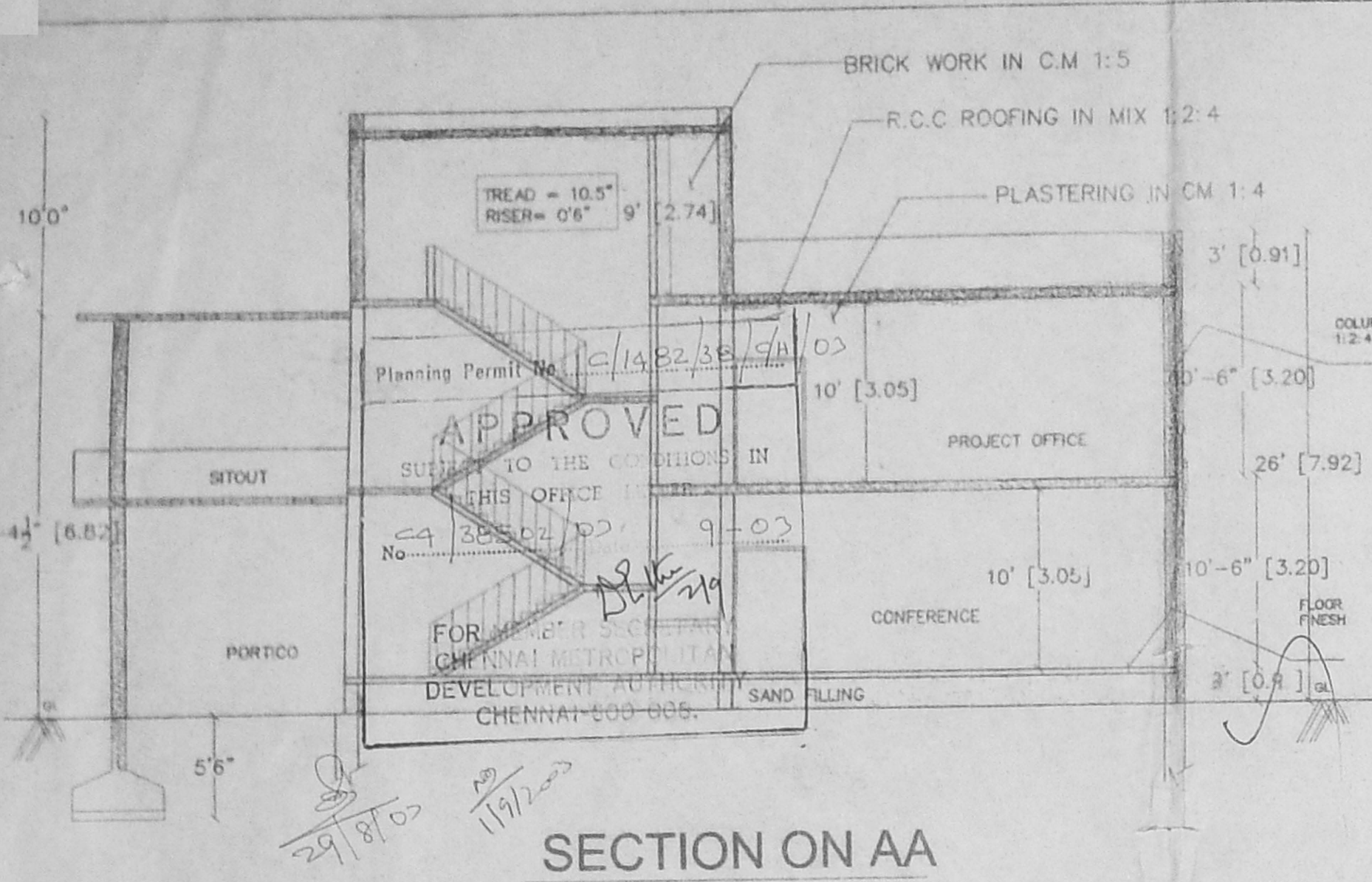

CMDA 'C' /PP No. 1  
C. No. C4/38502/02  
Asst. ...  
PART I  
5/8/03

PLAN SHOWING THE PROPOSED BUILDING FOR CONFERENCE AND PROJECT OFFICE IN STELLA MARIS COLLEGE, DOOR NO:17, CATHEDRAL ROAD CHENNAI-86. R.S.NO:1588, MYLAPORE SHEET NO: 2

- SPECIFICATION
1. CC FLOORING IN MIX 1:5:10
  2. R.C.C ROOFING IN MIX 1:2:4
  3. FOUNDATION IN C.C
  4. BRICK WORK IN C.M 1:5
  5. ALL PLASTERING IN CM 1:4
  6. PAINTING THE WALLS WITH CEMENT PAINTS
  7. BASEMENT FILLING RIVER SAND
  8. DOOR & WINDOWS WITH TEAK & SAL WOOD
  9. FLOORING C.C 1:4:8
  10. PLAIN CEMENT CONCRETE IN 1:5:10



- JOINERY DETAILS
- |                 |             |
|-----------------|-------------|
| PANELLED        |             |
| 1. D DOOR       | 4'0" x 7'0" |
| 2. D1 DOOR      | 3'3" x 7'0" |
| 2. D2 DOOR      | 2'9" x 7'0" |
| STEEL CASEMENT  |             |
| 3. W WINDOW     | 5'0" x 4'6" |
| 3. W1 WINDOW    | 3'3" x 4'6" |
| 4. V VENTILATOR | 2'6" x 2'0" |

AREA STATEMENTS

AREA	SOFT	SQMT
1. SITE AREA	1166588.35	108418.99
PROPOSED		
2. GROUND FLOOR	4531.53	416.90
3. FIRST FLOOR	4531.53	416.90
TOTAL AREA	9063.06	833.80

1. PLOT COVERAGE - 1 %

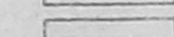
SCALE 1" = 8' (1 : 100 )  
ALL DIMENSIONS ARE IN FEET & METER.

NOTE:  
1. PROPOSED BUILDING -   
2. BOUNDARY LINE -   
3. ROAD LINE - 

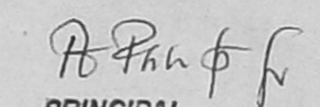
APPLICANT:  
  
PRINCIPAL,  
STELLA MARIS COLLEGE,  
No.17, CATHEDRAL ROAD,  
CHENNAI - 600 086.

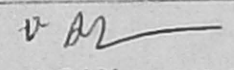
LICENCED SURVEYOR:   
V. AMIRTHALINGAM, B.E., M.I.E. CE  
Chartered Engineer (India) Reg. No. M114258/5  
Licensed Surveyor (Class 3)  
Cooperation of Chennai, Reg No. 13  
PLOT NO. 101/44, (O) 22A, FIRST MAIN ROAD,  
RAM NAGAR, CHENNAI - 600 082, PH. 26710178

CONSULTANTS:  
SAM MAHENDRA  
Engineers & Builders  
R-62, ANNA NAGAR,  
CHENNAI - 40.

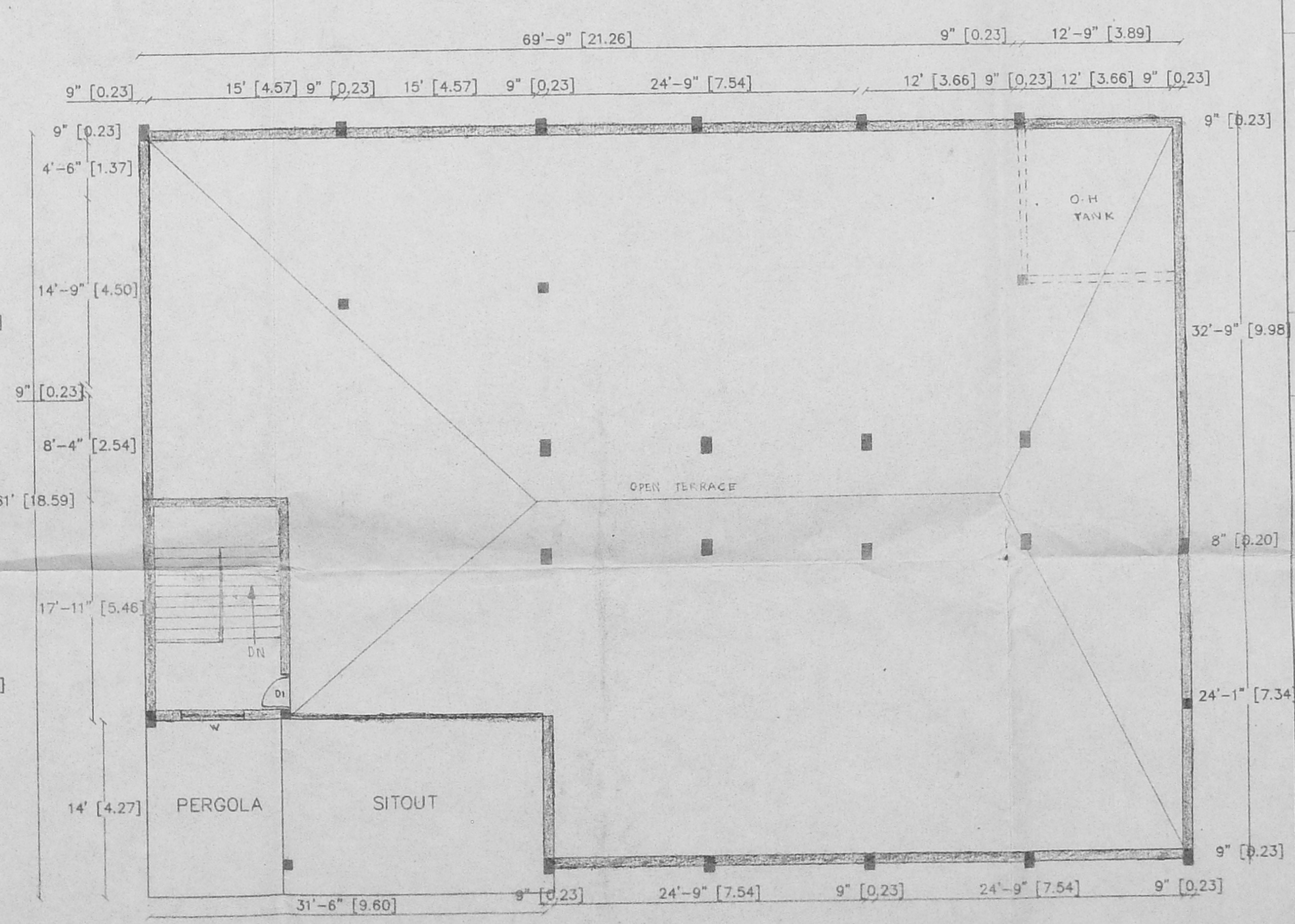
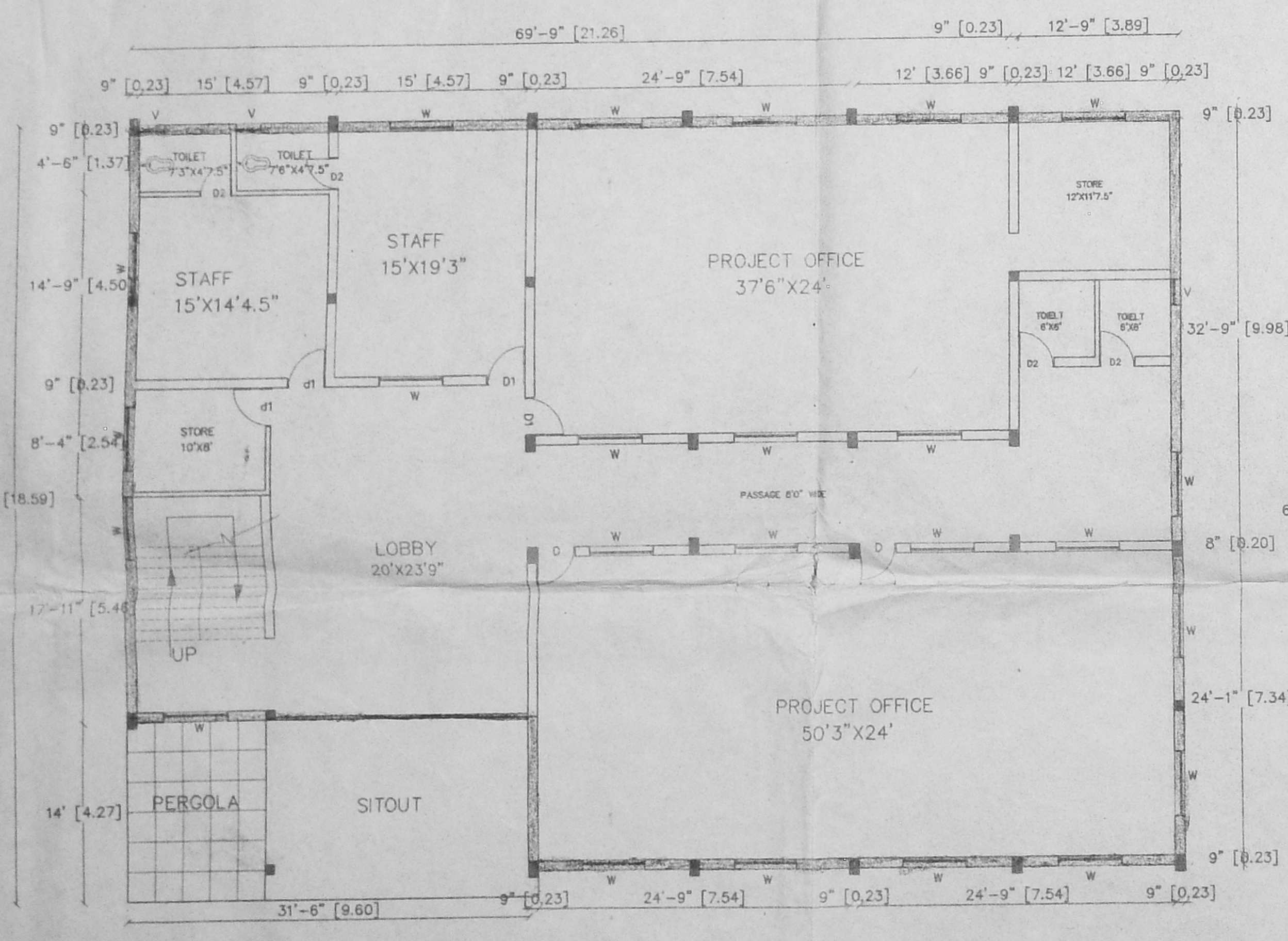

Planning Permit No. C-1482/38-5/H/03  
**APPROVED**  
 THIS OFFICE OPINION IN SUBJECT TO THE CONDITIONS IN C-1 38502/02 9-03  
 FOR MEMBER SECRETARY CHENNAI METROPOLITAN DEVELOPMENT AUTHORITY CHENNAI-600 008.

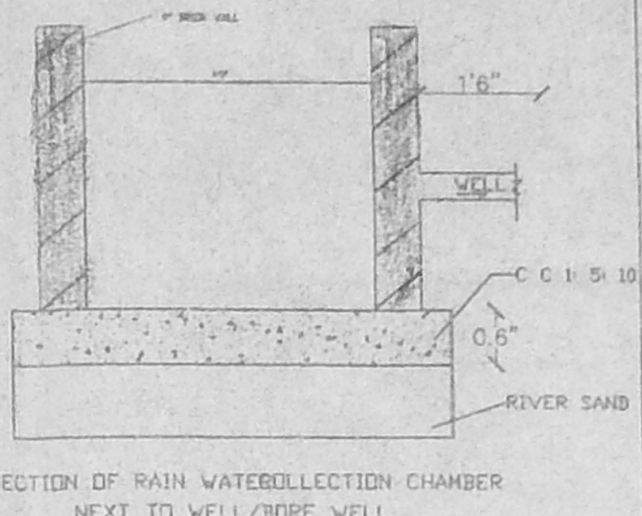
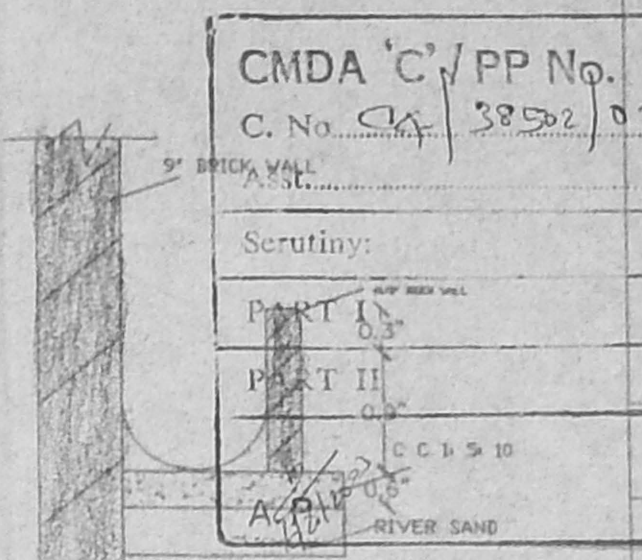
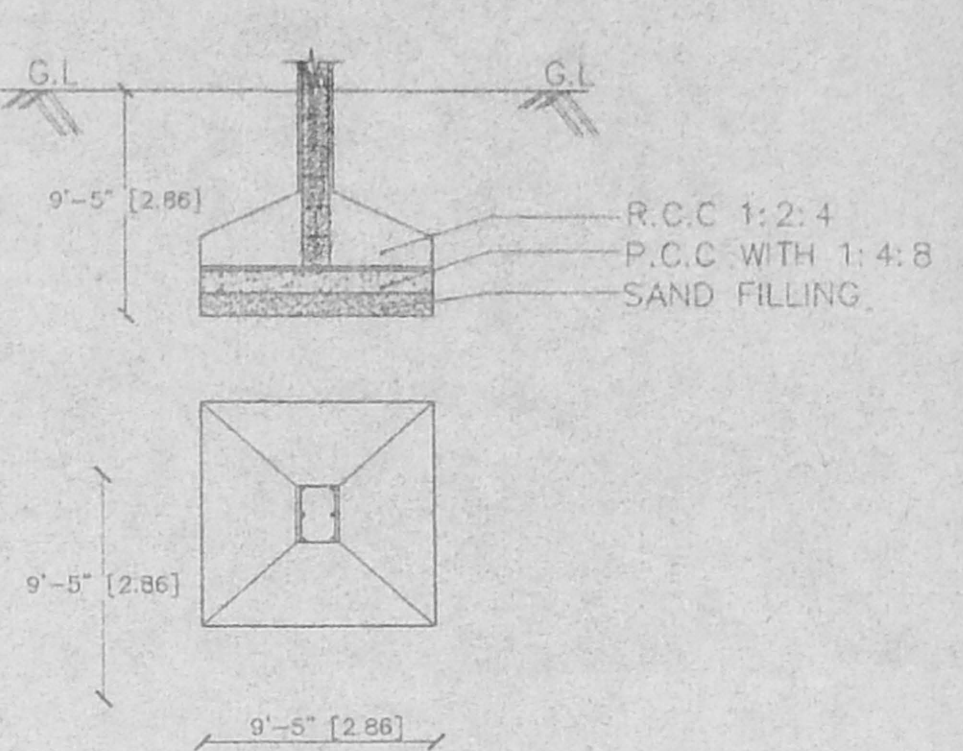
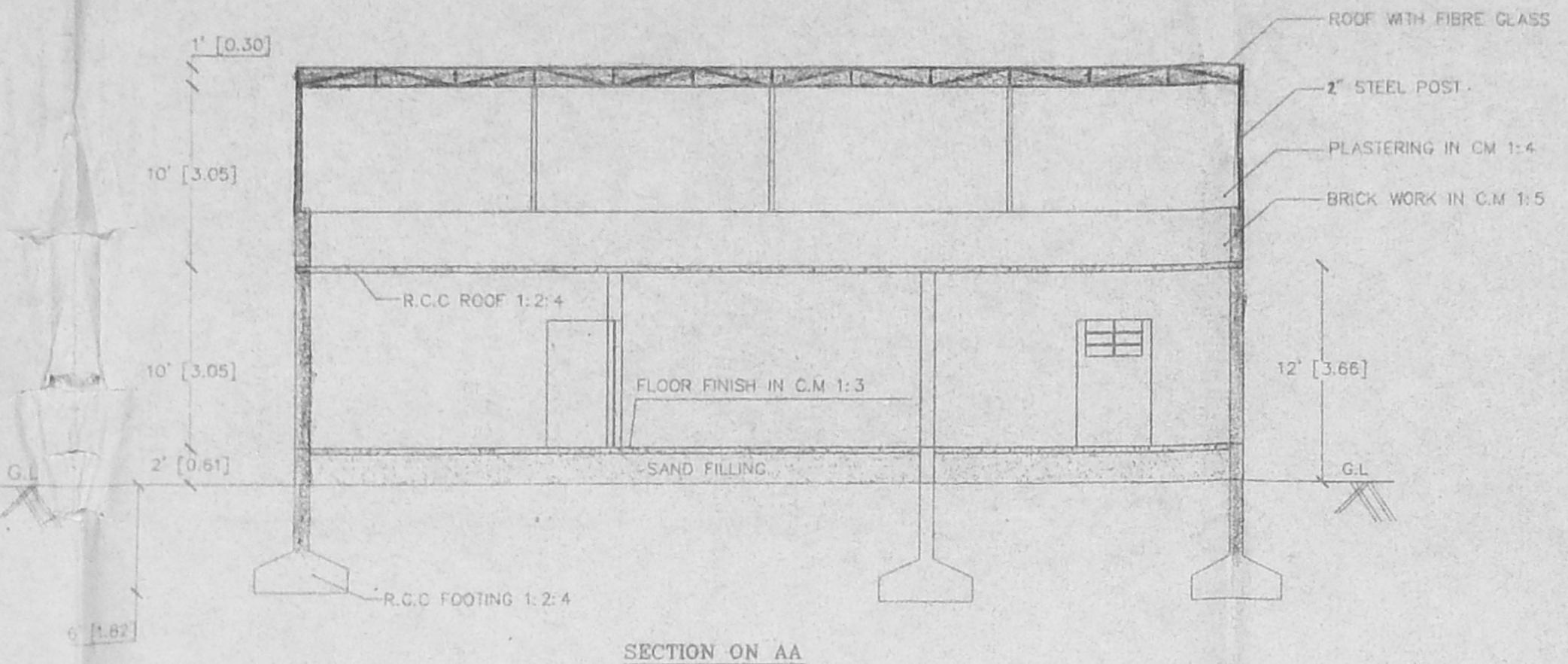
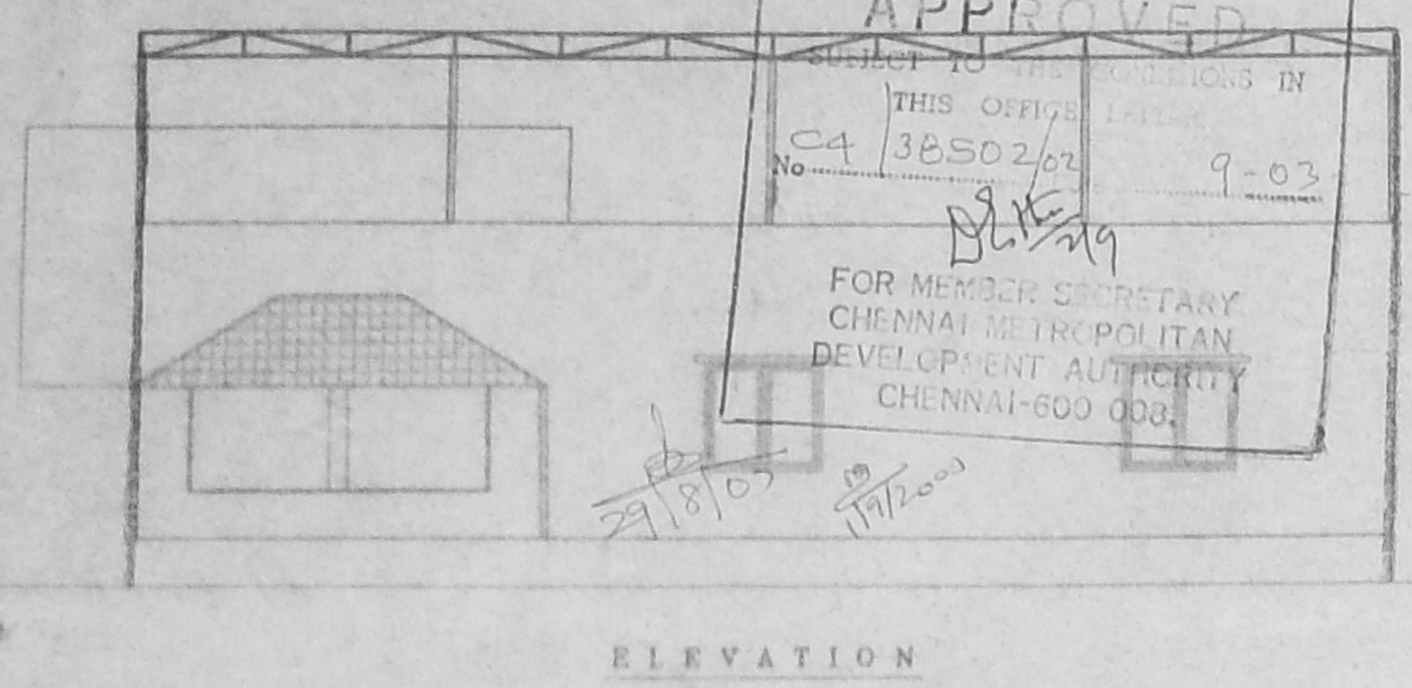

**PROPOSED ADDITIONAL CONSTRUCTION FOR CANTEEN NEAR OUR LADY'S HOSTEL**  
 ST. STELLA MARIS COLLEGE, DOOR NO: 17 CATHEDRAL ROAD, CHENNAI-86.  
 (OLD S NO: 3124, RE SURVEY NO: 1566, MYLAPORE )

**OFFICE COPY SPECIFICATION**

1. CC FLOORING IN MIX 1:5:10
2. R.C.C ROOFING IN MIX 1:2:4
3. FOUNDATION IN C.C 1:5:10
4. BRICK WORK IN C.M 1:5
5. ALL PLASTERING IN CM 1:4
6. PAINTING THE WALLS WITH CEMENT PAINTS
7. BASEMENT FILLING RIVER SAND
8. DOOR & WINDOWS WITH TEAK & S&L WOOD
9. FLOORING C.C 1:4:8
10. PLAIN CEMENT CONCRETE IN 1:5:10

**JOINERY DETAILS**

- |                 |             |
|-----------------|-------------|
| 1. D DOOR       | 4'0" X 7'0" |
| 2. D1 DOOR      | 3'0" X 7'0" |
| 2. D2 DOOR      | 2'9" X 7'0" |
| 3. W WINDOW     | 4'0" X 4'6" |
| 3. W1 WINDOW    | 3'3" X 4'6" |
| 4. V VENTILATOR | 2'6" X 2'0" |

**AREA STATEMENTS**

AREA	SQFT	SQMT
EXISTING		
1. GROUND FLOOR	3053.35	280.87
PROPOSED		
2. FIRST FLOOR	2543.75	234.02
<b>TOTAL AREA</b>	<b>5597.10</b>	<b>514.89</b>

1. FLOOR SPACE INDEX - 0.005

SCALE 1" = 8' (1:100)  
 ALL DIMENSIONS ARE IN FEET & METER.

- NOTE:**
1. PROPOSED BUILDING - [Symbol]
  2. BOUNDARY LINE - [Symbol]
  3. ROAD LINE - [Symbol]
  4. EXISTING BUILDING - [Symbol]

**APPLICANT:** *A. Prakash*  
 PRINCIPAL,  
 STELLA MARIS COLLEGE,  
 No. 17, CATHEDRAL ROAD,  
 CHENNAI - 600 086.

**LICENCED SURVEYOR:** *V. Ananthakrishnan*  
 V. ANANTHAKRISHNAN, S.E. (M.E. CE)  
 Chennai No. 100, Anna Salai, No. 10/11/335  
 Registered Surveyor: 30011  
 Chennai - 600 002  
 P.O. No. 11, 44, (B. 211) Anna Salai - 14  
 RAJNAGAR, CHENNAI - 600 024

**CONSULTANTS:**  
 SAM MAHENDRA  
 Engineers & Builders  
 R-62, ANNA NAGAR,  
 CHENNAI - 40

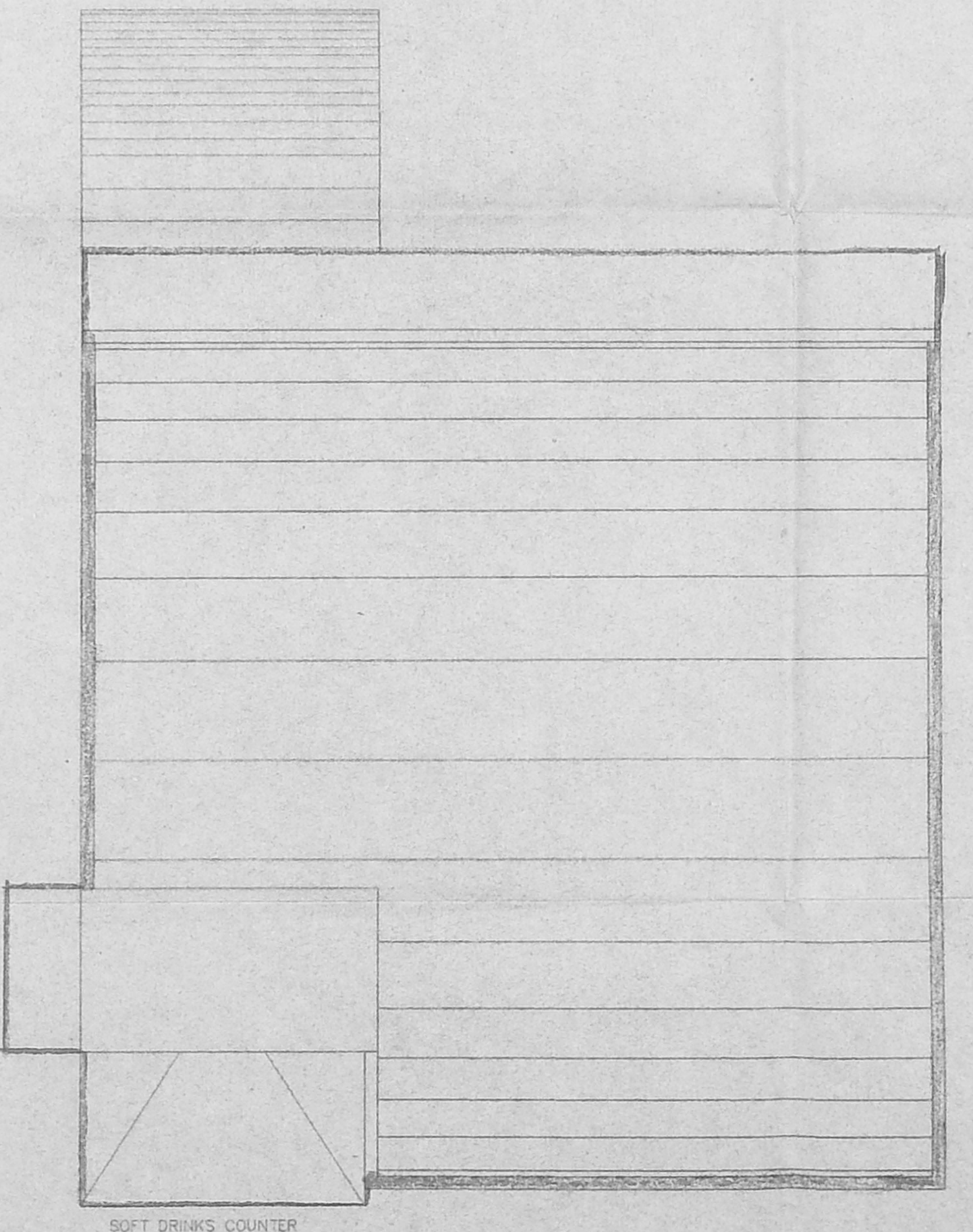
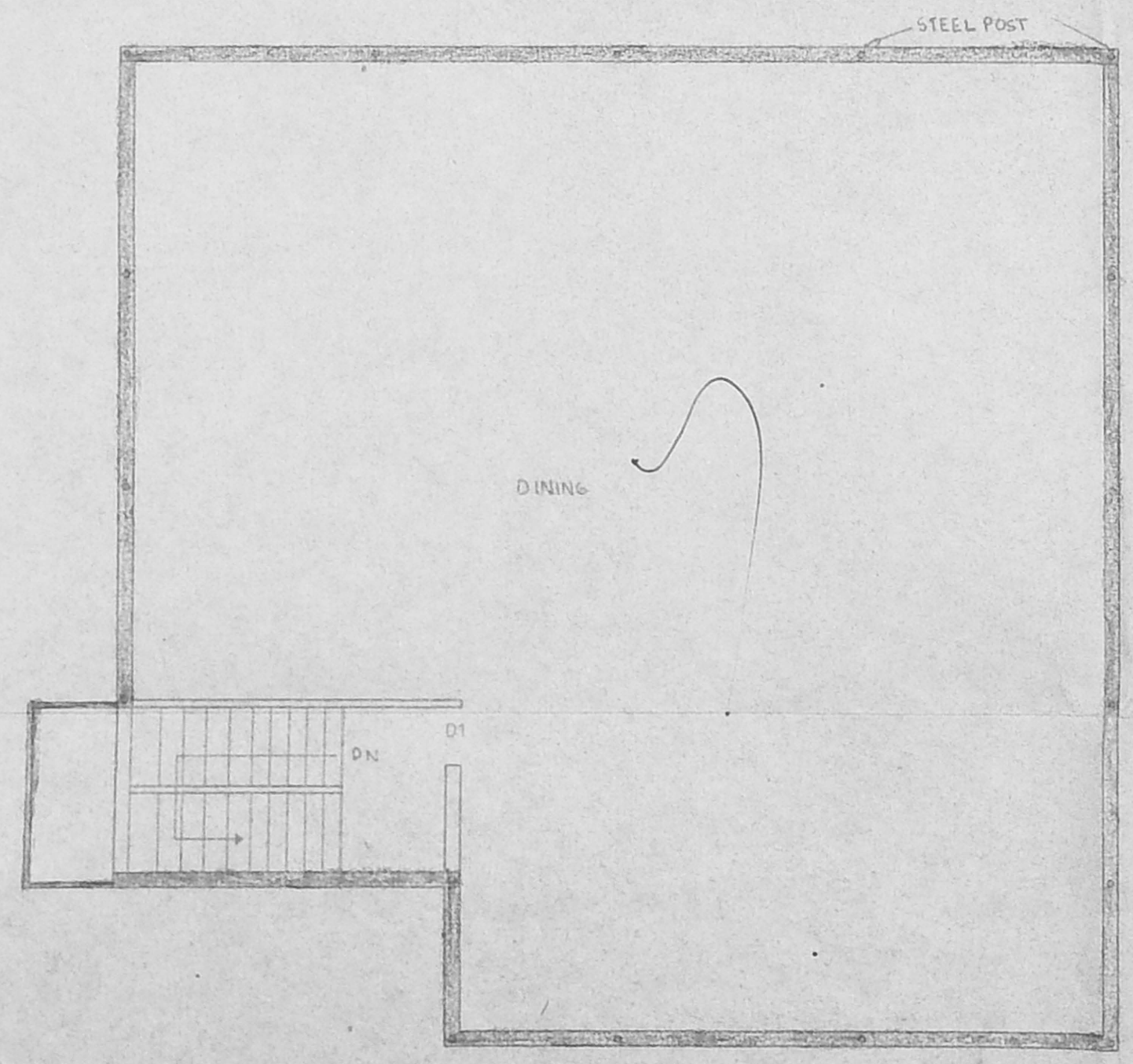
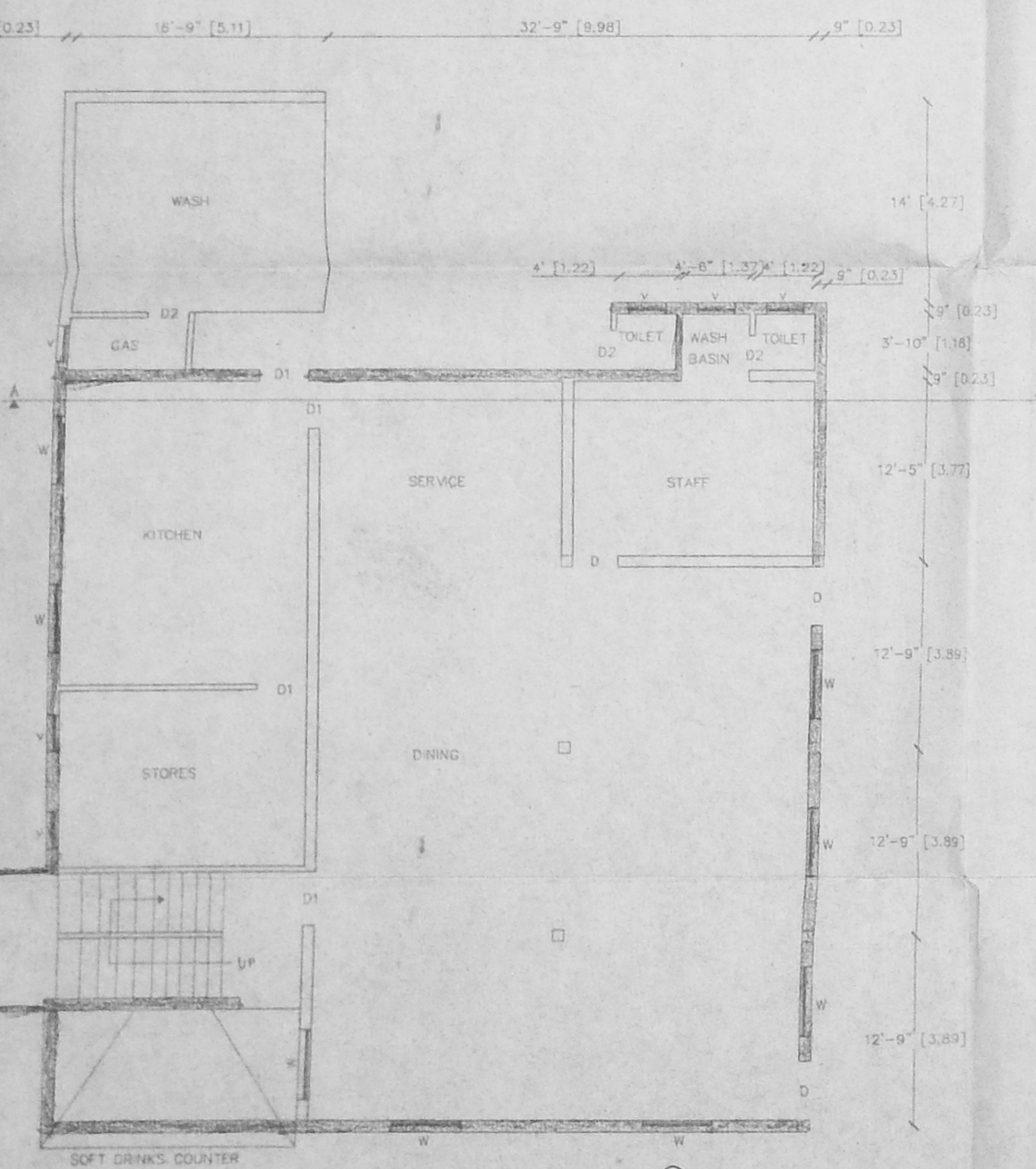

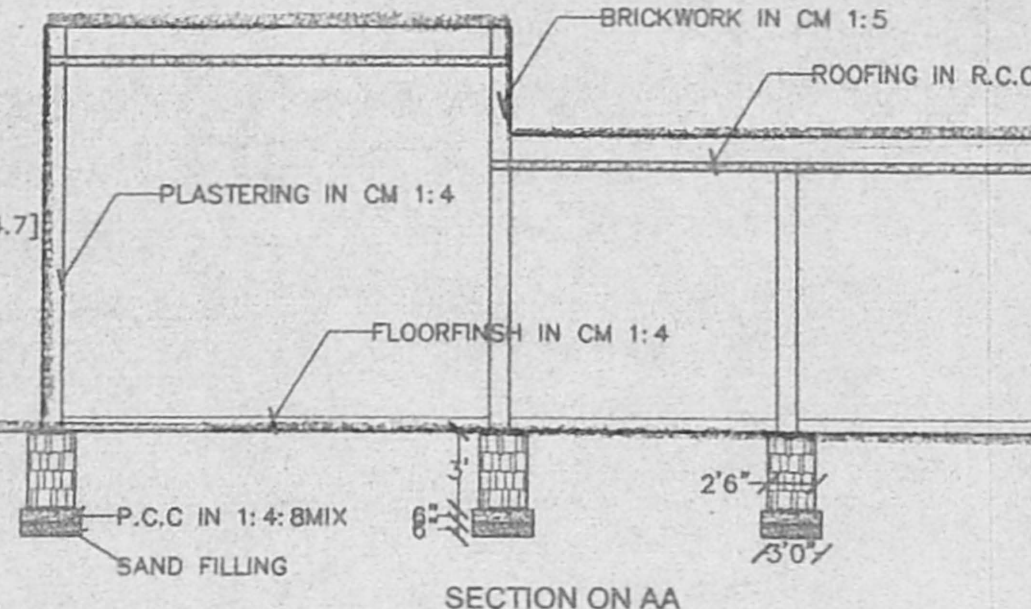
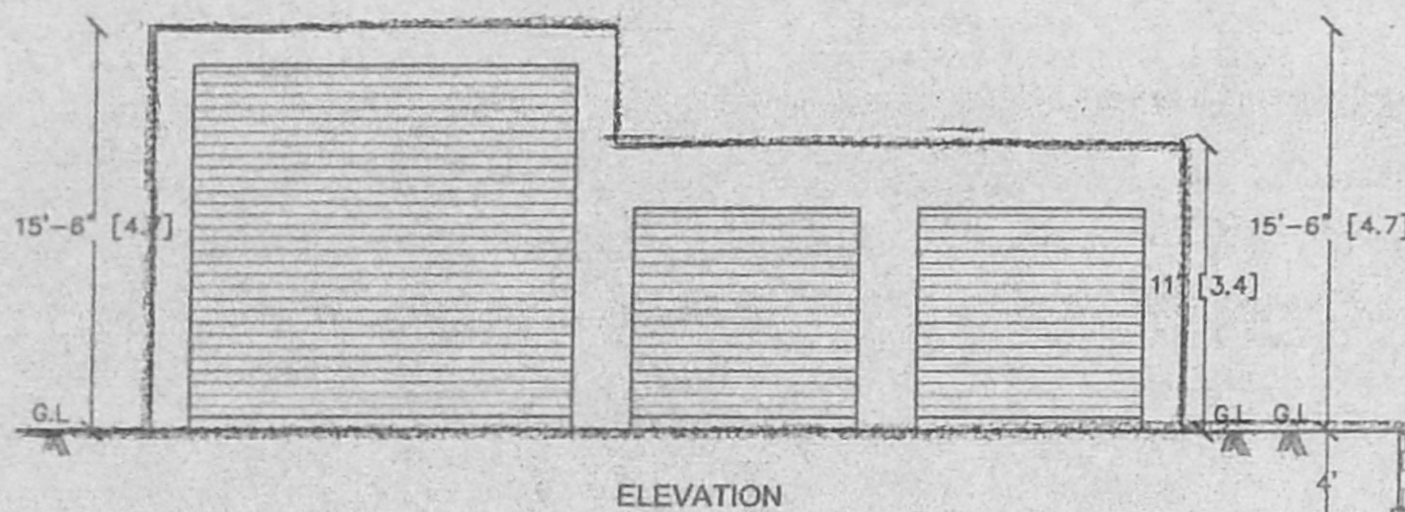

PLAN SHOWING THE PROPOSED BUILDING FOR GARAGE IN STELLA MARIS COLLEGE DOOR NO. 17, CATHEDRAL ROAD CHENNAI - 600 008

**CMDA 'C' / PP No. 1**  
 C. No. CA/38502/02  
 Asst. 6/2/03

Scrutiny: PART I PART II

1. R.C.C. FLOORING IN MIX 1:2:4  
 2. R.C.C. ROOFING IN MIX 1:2:4  
 3. FOUNDATION IN CC 1:2:4  
 4. BRICKWORK IN CM 1:5  
 5. ALL PLASTERING IN CM 1:4  
 6. PAINTING THE WALLS WITH CEMENT PAINTS  
 7. BASEMENT FILLING RIVER SAND  
 8. DOOR & WINDOWS WITH TEAK ESAL WOOD  
 9. FLOORING CC 1:4:8  
 10. PLAIN CEMENT CONCRETE IN 1:2:4

JOINERY DETAILS

1. RS ROLLING SHUTTER 10'0"X10'  
 1. RS1 ROLLING SHUTTER 14'0"X14'  
 1. V WINDOW 5'0"X4'6"

OFFICE COPY

Planning Permit No. C/1482/38-E/H/03

**APPROVED**

SUBJECT TO THE CONDITIONS IN THE OFFICE LETTER

CA/38502/02 9-03

FOR MEMBER SECRETARY  
 CHENNAI METROPOLITAN  
 DEVELOPMENT AUTHORITY  
 CHENNAI-600 008

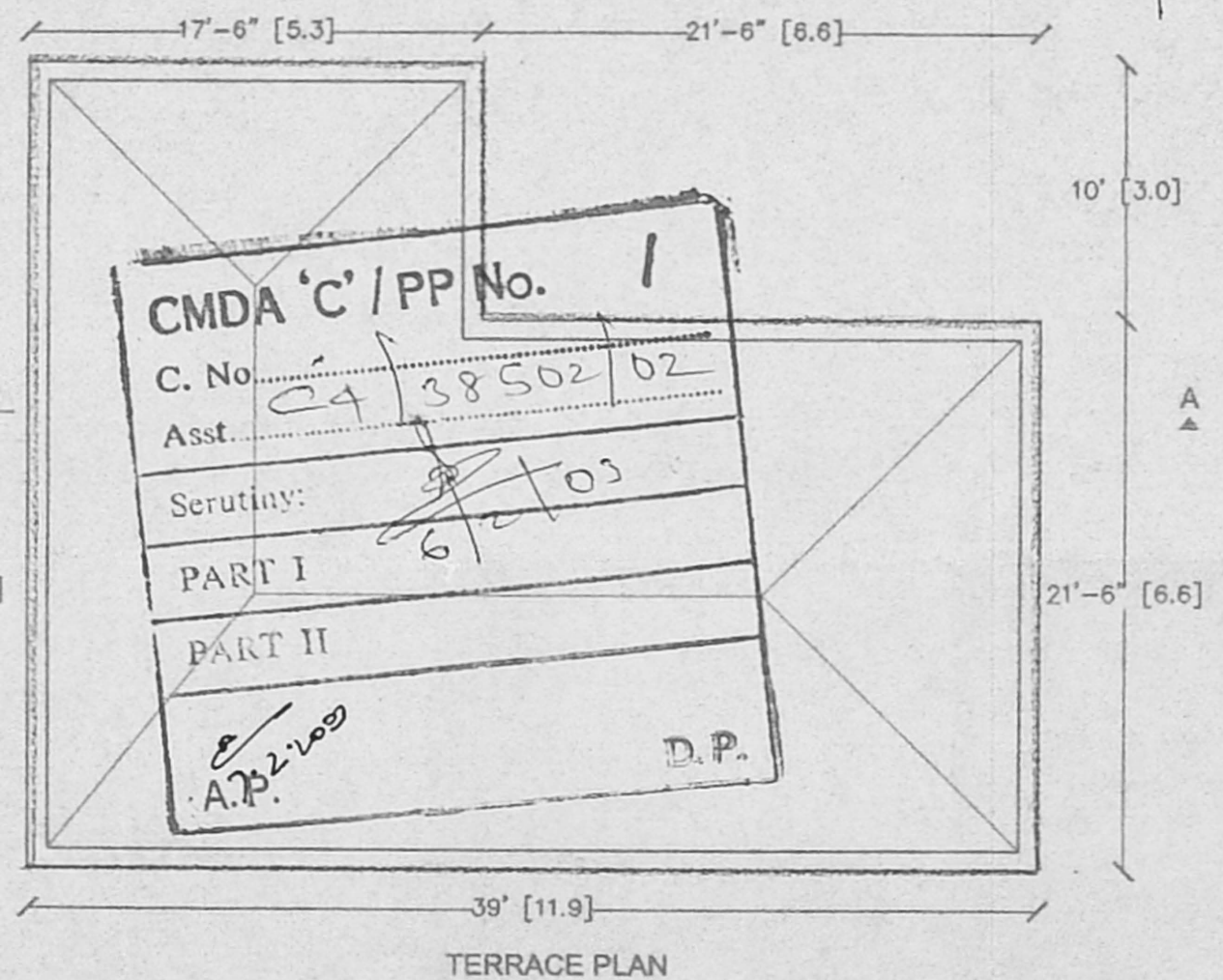
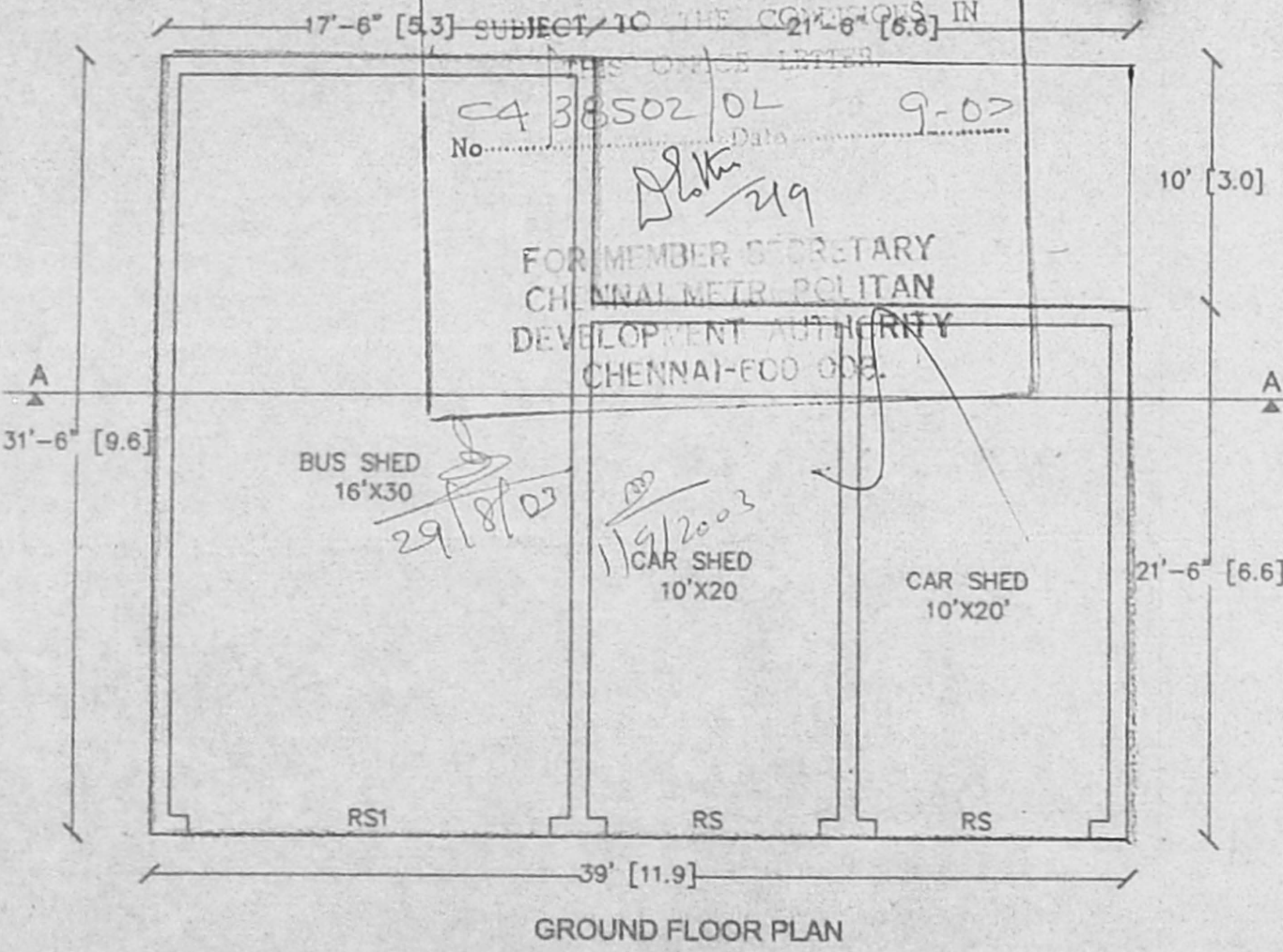

AREA STATEMENTS

AREA	SQFT	SQMT
1. SITE AREA	1166588.35	108418.99
2. GROUND FLOOR	1013.50	94.20
TOTAL AREA	1013.50	94.20

1. PLOT COVERAGE - 1 %

SCALE 1" = 8' (1:64)

ALL DIMENSIONS ARE IN FEET & METER.

NOTE:  
 1. PROPOSED BUILDING -   
 2. BOUNDARY LINE -   
 3. ROAD LINE -

APPLICANT: *B. Paul*  
 PRINCIPAL,  
 STELLA MARIS COLLEGE  
 17, CATHEDRAL ROAD  
 CHENNAI-600 008

LICENCED SURVEYOR:  
 T. AMIRTHALINGAM, B.E.,  
 Structural Consultant & Builder  
 Licenced Surveyor Class-I  
 No. 27, Corporation of Madras  
 2, 1 Main Road, (Ext) Ph: 5370178  
 RAM NAGAR, MADRAS-62.

6/8 R.P Dt 30/7/03

DETAILS OF MINOR STRUCTURES (SHEET 1)

STELLA MARIS COLLEGE  
 NO. 17, CATHEDRAL ROAD  
 CHENNAI - 600 086, KILAPORE.

CMDA 'C' /  
 C. No. C4 /  
 Asst. 2  
 Ser. No. 38502/02

- SPECIFICATION
1. CC FLOORING IN MIX 1:2:4
  2. R.C.C. ROOFING IN MIX 1:2:4
  3. FOUNDATION IN C.C. 1:2:4
  4. BRICK WORK IN CM 1:4
  5. ALL PLASTERING IN CM 1:4
  6. PAINTING THE WALLS WITH CEMENT PAINTS
  7. BASEMENT FILLING WITH SAND
  8. DOOR & WINDOWS WITH TEAK EQUAL WOOD
  9. FLOORING C.C. 1:2:4
  10. PLAIN CEMENT CONCRETE IN 1:2:4

PART I

PART II

JOINERY DETAILS

- PANELLED
1. D DOOR 4'0" X 7'0"
  2. D1 DOOR 3'3" X 7'0"
  2. D2 DOOR 2'9" X 5'0"
  2. D3 DOOR 2'9" X 5'0"
- OFFICE DOOR
- STEEL CASEMENT
3. V/D WINDOW 5'0" X 4'6"
  3. W1 WINDOW 3'3" X 4'6"
  4. V VENTILATOR 2'6" X 2'0"

1. PLOT COVERAGE - 1%

SCALE 1" = 8' (1:100)  
 ALL DIMENSIONS ARE IN FEET & METER.

- NOTE:
1. PROPOSED BUILDING - [Symbol]
  4. EXISTING BUILDING - [Symbol]

AREA STATEMENTS

AREA DETAILS	SOFT	SOFT
1. ANIMAL CAGE ROOM 1	228.00	21.18
2. ANIMAL CAGE ROOM 2	228.00	21.18
3. ANIMAL CAGE ROOM 3	471.25	43.80

APPLICANT: *A. P. P. P.*  
 PRINCIPAL,  
 STELLA MARIS COLLEGE,  
 No. 17, CATHEDRAL ROAD,  
 CHENNAI - 600 086.

LICENCED SURVEYOR:  
 V. AMIRTHALINGAM, R.E. M.F.C.E.  
 Chartered Engineer (India) Reg. No. MI114258/5  
 Licensed Surveyor (Class 1)  
 Corporation of Chennai Reg. No. 131  
 PLOT NO. (M) 44, (D) 28A, FIRST MAIN ROAD  
 RAM NAGAR, CHENNAI - 600 082 PH: 26710179

CONSULTANT: SAH MARENDRA  
 Engineers & Builders  
 R-62, ANNA NAGAR,  
 CHENNAI - 600040

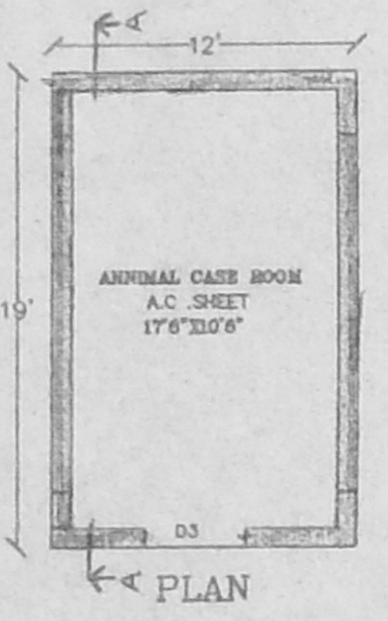
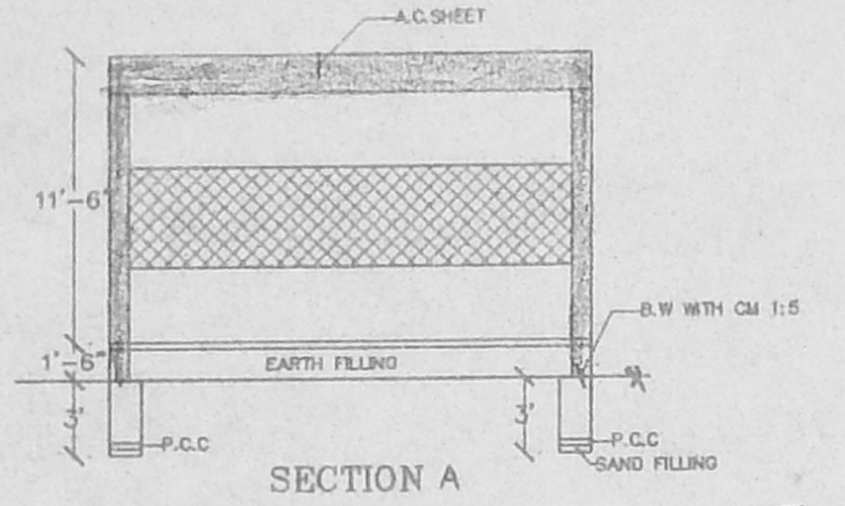
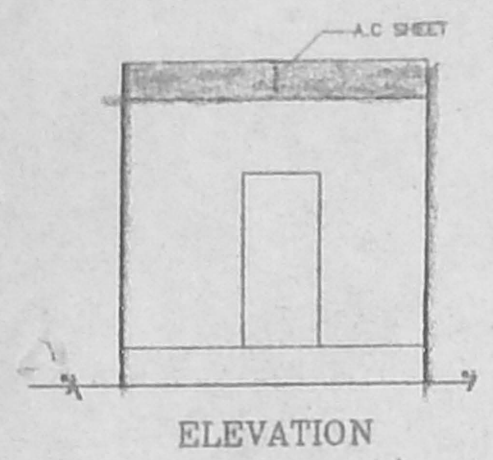

Planning Permit No. C 1482 BB/P/H/03

**APPROVED**  
 PET ANIMAL CAGE ROOM 1  
 SUBJECT TO THE CONDITIONS IN  
 THIS OFFICE LETTER.  
 No. C4/38502/02 Date 9-03  
*Blake 29*

FOR MEMBER SECRETARY  
 CHENNAI METROPOLITAN  
 DEVELOPMENT AUTHORITY  
 CHENNAI-600 008.

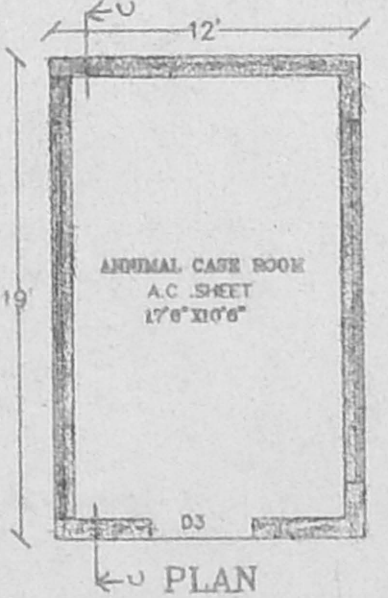
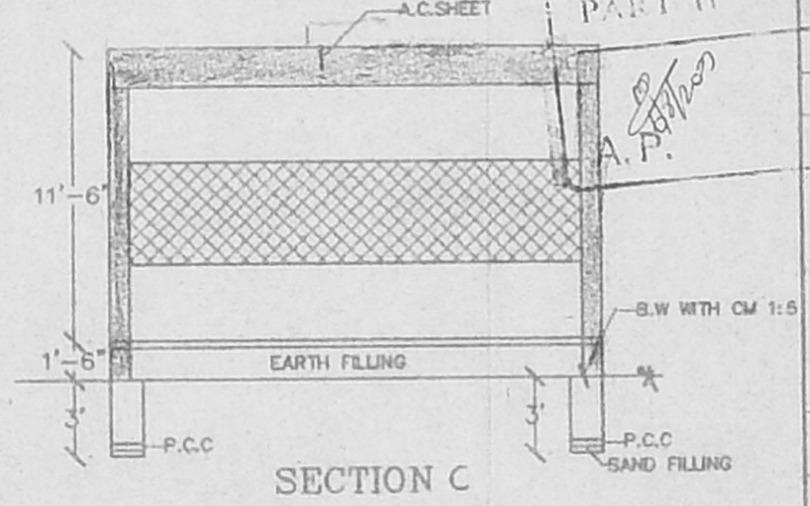
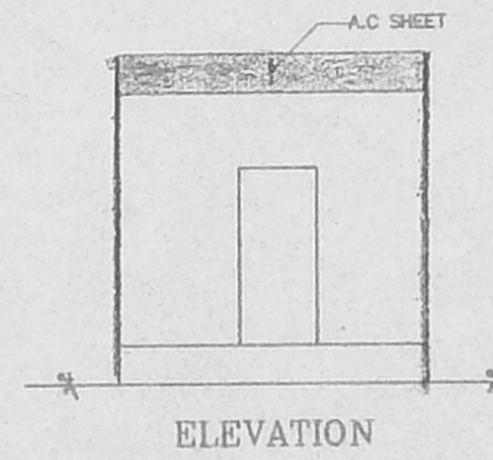

PET ANIMAL CAGE ROOM 2

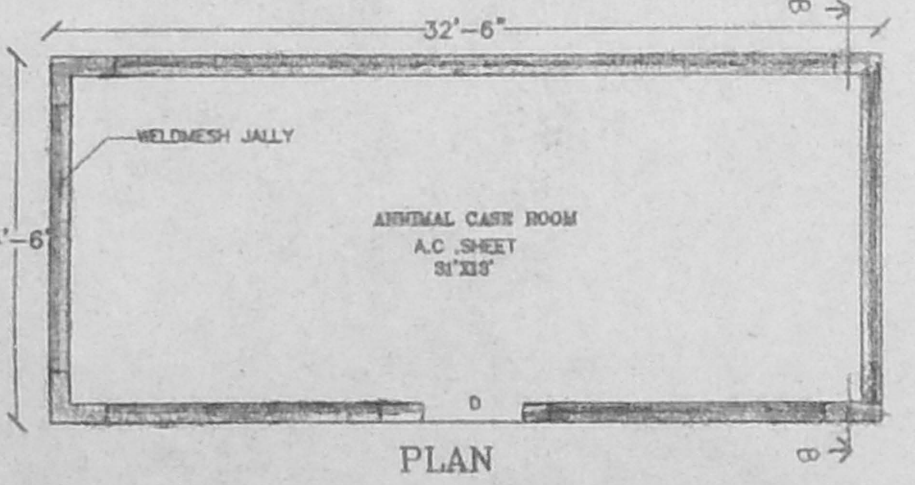
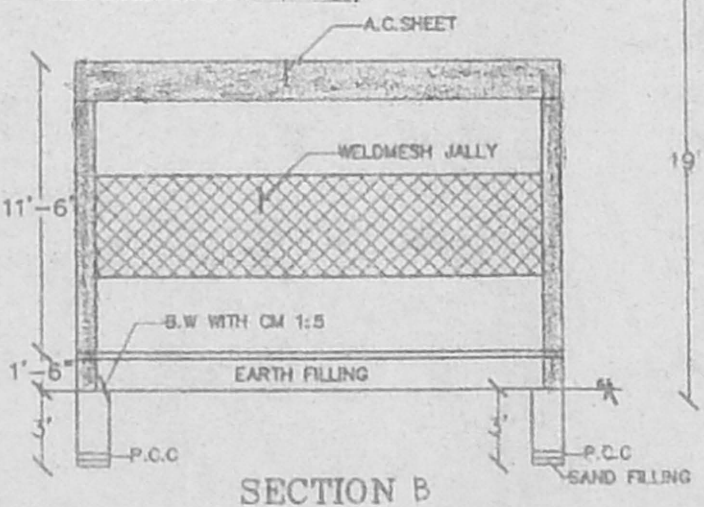
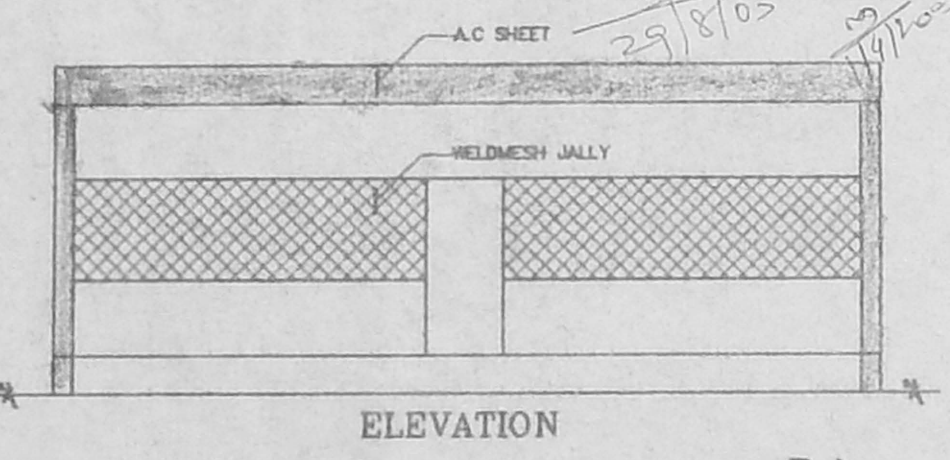

PET ANIMAL CAGE ROOM 3

DETAILS OF THE MAJOR STRUCTURES  
(SHEET 2) AT STELLA MARIS COLLEGE  
DOOR NO-17, CATHEDRAL ROAD  
CHENNAI-60. PINNO: 1608, MYLAPORE

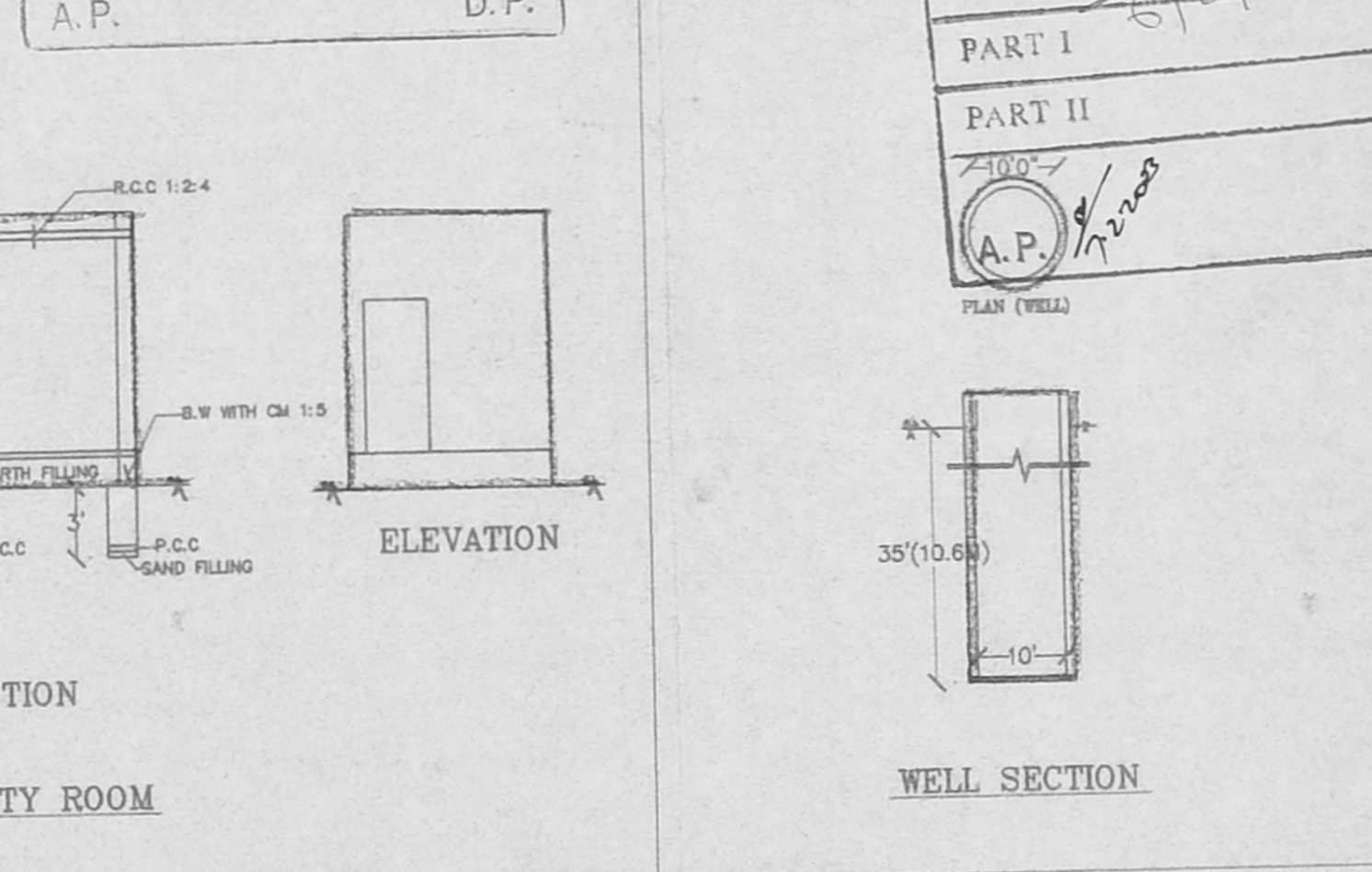
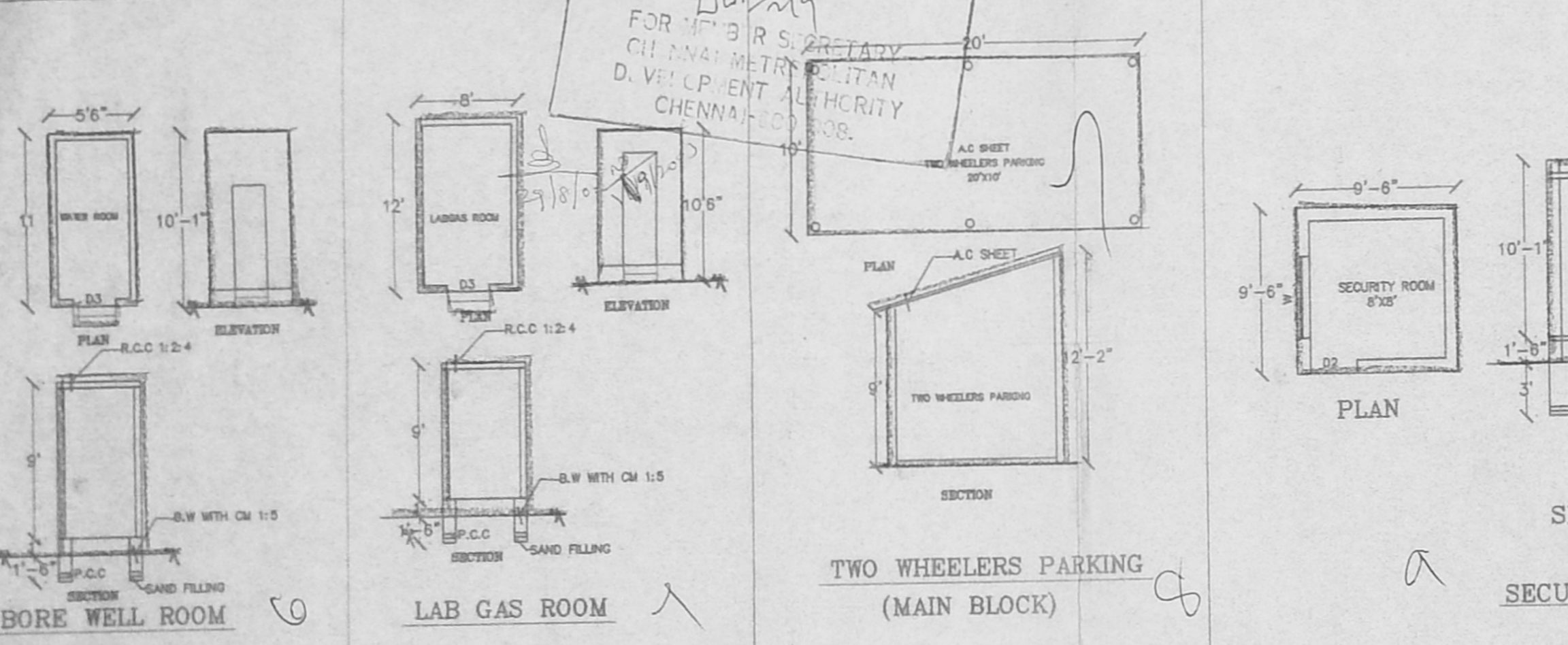
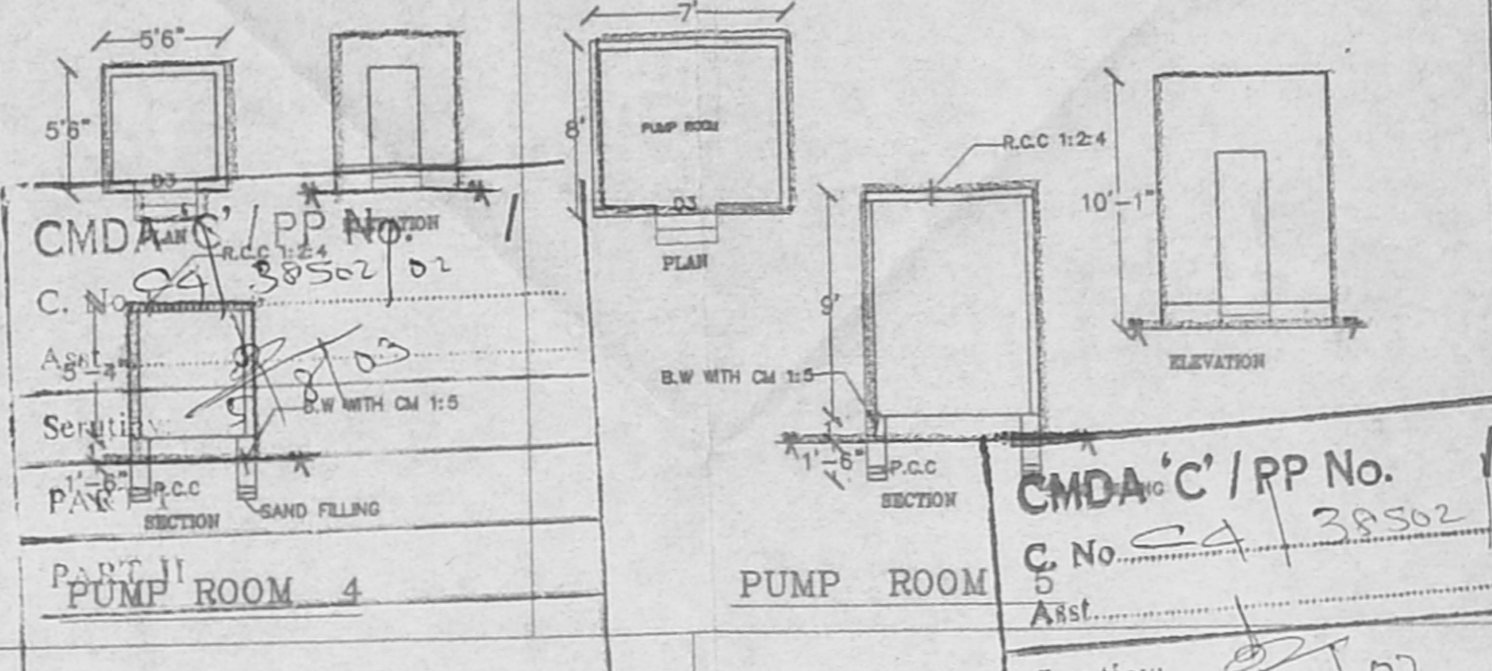
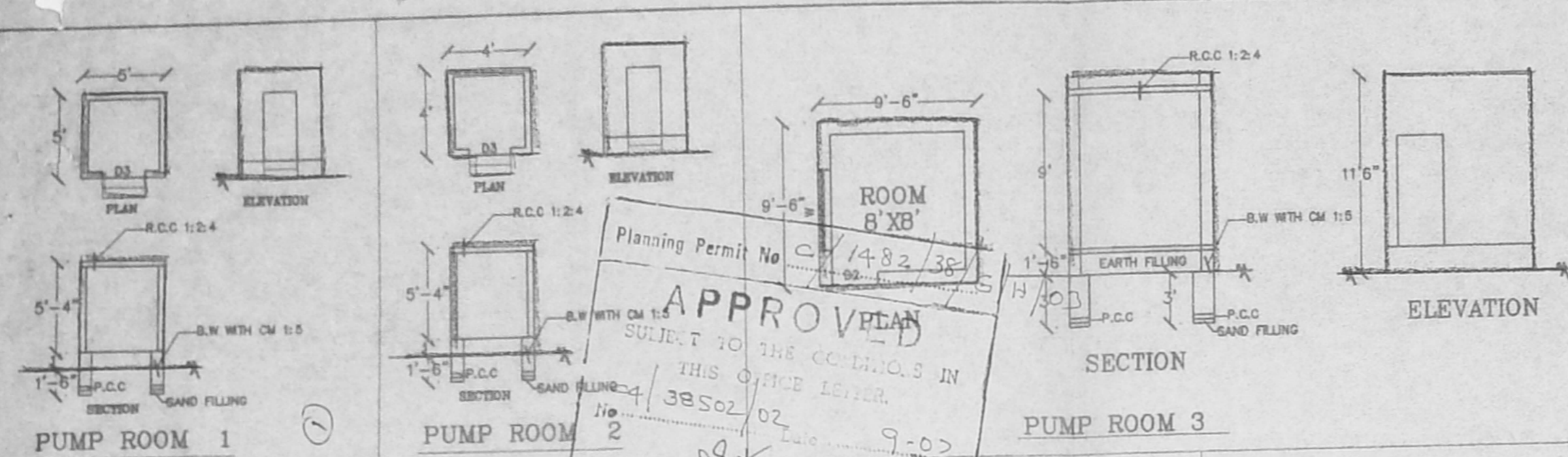

SPECIFICATION

1. CC FLOORING IN PER 1048
2. R.C.C. ROOFING IN PER 1044
3. FLOORING IN CC 1048
4. BRICK WORK IN CM 1:5
5. ALL PLASTERING IN CM 1:4
6. PAINTING THE WALLS WITH COBALT PAINTS
7. INTERIOR FILLING REVER SAND
8. T.M. & WOODS WITH TEAK LOCAL WOOD
9. FLOORING CC 1048
10. PLASTER COBALT CONCRETE IN 1048

PLAN (WELL)

A.P. 7/2008

D.P.

1. PLOT COVERAGE - 1 X

SCALE 1" = 0' (1:30.48)

ALL DIMENSIONS ARE IN FEET & METERS

NOTE:

1. PROPOSED BUILDINGS -
2. BOUNDARY LINE -
3. ROAD LINE -
4. EXISTING BUILDINGS -

AREA STATEMENTS

AREA DETAILS	SQFT	SQMT
1. PUMP ROOM 1	25.00	2.32
2. PUMP ROOM 2	15.00	1.49
3. PUMP ROOM 3	29.25	2.71
4. PUMP ROOM 4	30.25	2.81
5. PUMP ROOM 5	56.00	5.20
6. BORE WELL ROOM	66.50	6.18
7. LAB GAS ROOM	96.00	8.90
8. TWO WHEELERS ROOM	290.00	26.99
9. SECURITY ROOM	99.25	9.19
10. WELL	66.50	6.18
11. ELECTRIC & AC ROOM	1088.00	100.50
12. TOILET	165.00	15.27

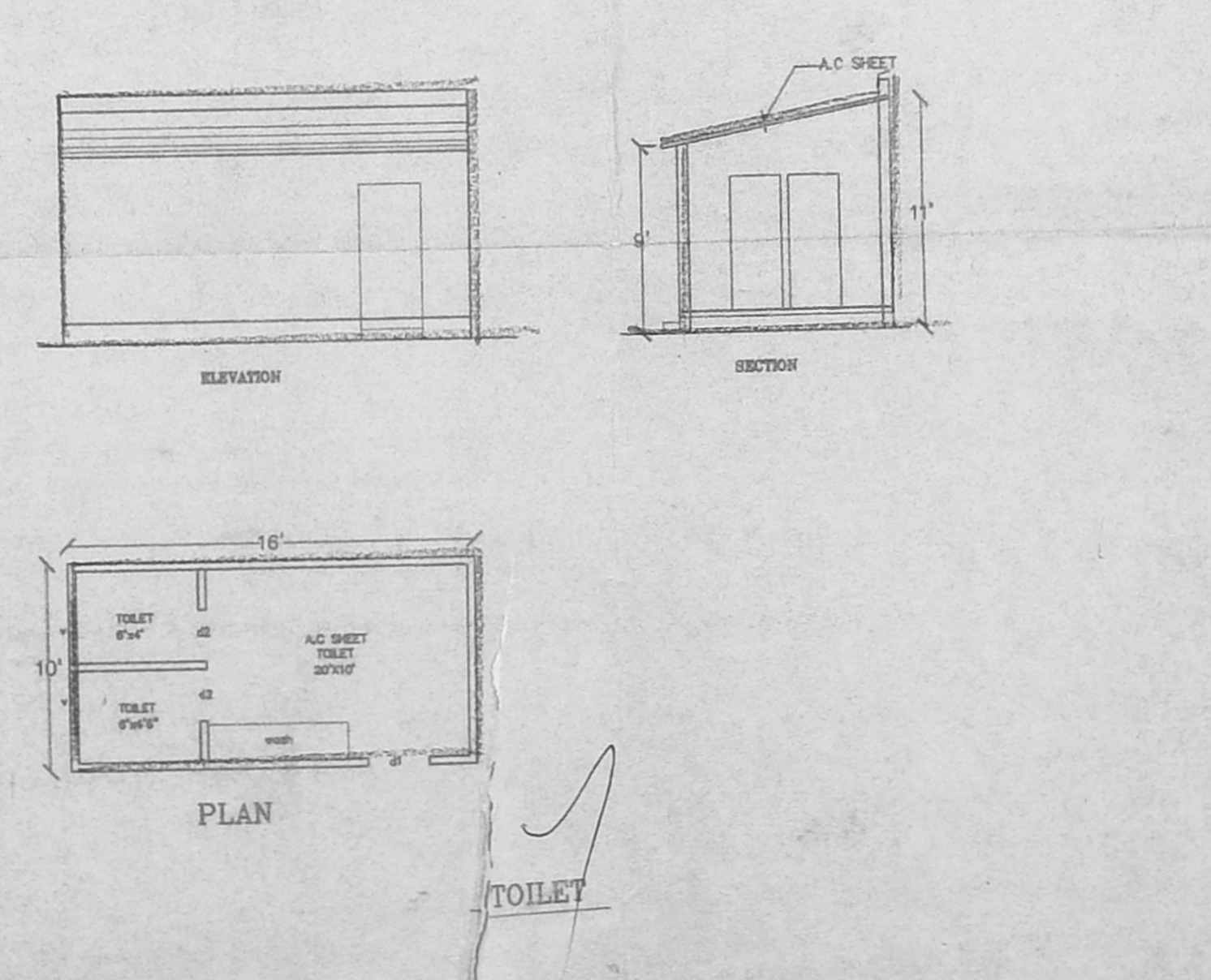
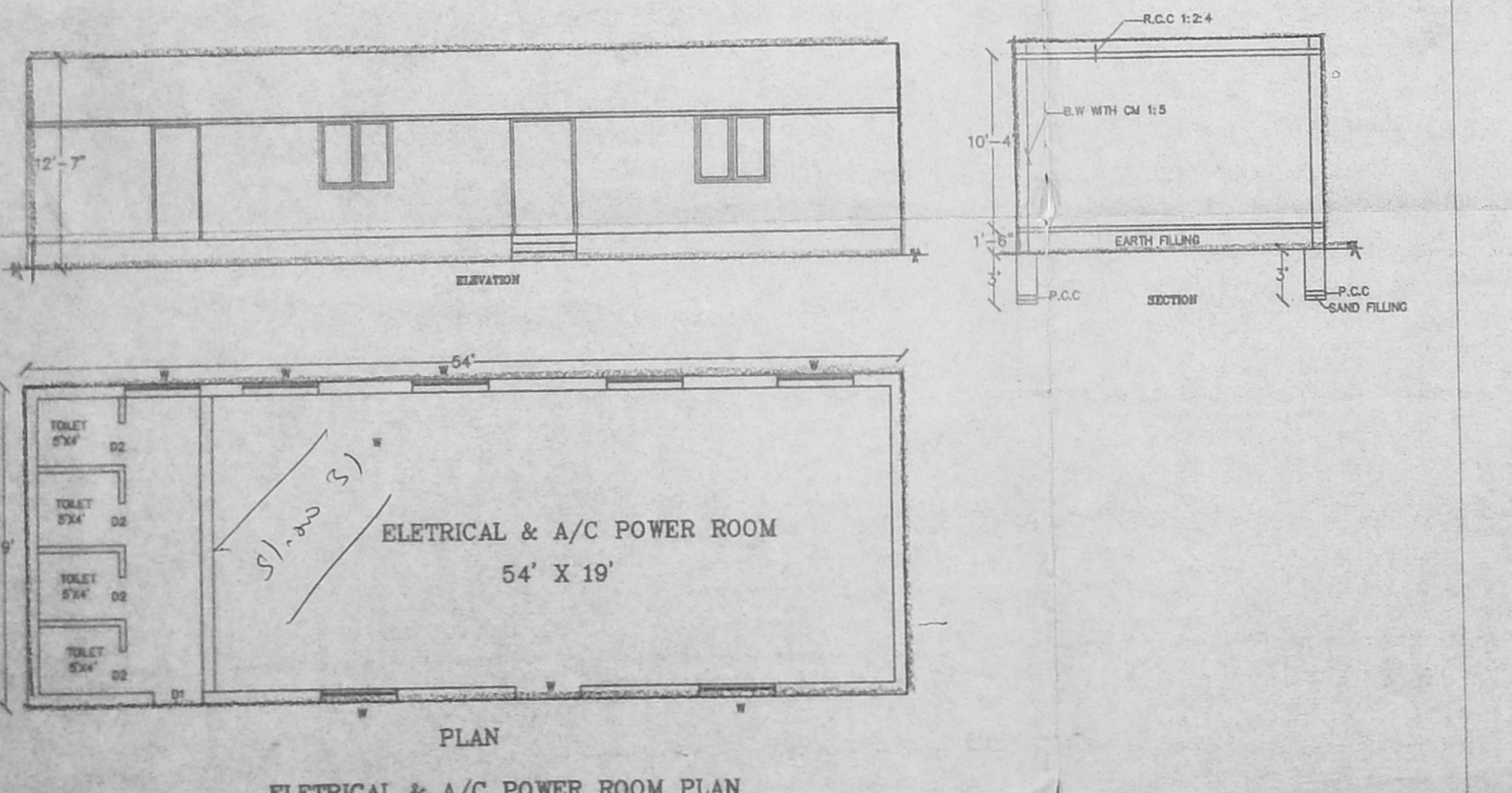

APPLICANT: *B. Palani*  
PRINCIPAL,  
STELLA MARIS COLLEGE  
17, CATHEDRAL ROAD,  
CHENNAI-600 086.

LICENCED SURVEYOR: *J. M.*  
J. AMIRTHALINGAM, B.E.,  
Structural Consultant & Builder  
Licenced Surveyor Class-I,  
No. 177, Corporation of Madras,  
1, Main Road, (Extn) Puz 337017A,  
RAM NAGAR, MADRAS-62.

DESIGNED BY:  
SAM MAHENDRA  
Engineer & Builder  
P-40, 4th Stage,  
CHENNAI - 60009

PLAN SHOWING THE PROPOSED  
BUILDING FOR KITCHEN BLOCK EXTENSION  
IN STELLA MARIS COLLEGE, DOOR NO:17,  
CATEDRAL ROAD,CHENNAI-86  
R.S.NO NO:1566,MYLAPORAI

CMDA 'C' APP No. 1  
C. No. 29 38502/02  
Asst. \_\_\_\_\_  
Serutiny: *[Signature]*  
PART I  
PART II  
A.P. D.P.

Planning Permit No. 1482/38-41/A/00  
**APPROVED**  
SUBJECT TO THE CONDITIONS IN  
THIS PERMIT  
C4 38502/02 9-03  
FOR MEMBER SECRETARY  
CHENNAI METROPOLITAN  
DEVELOPMENT AUTHORITY  
CHENNAI-600 086

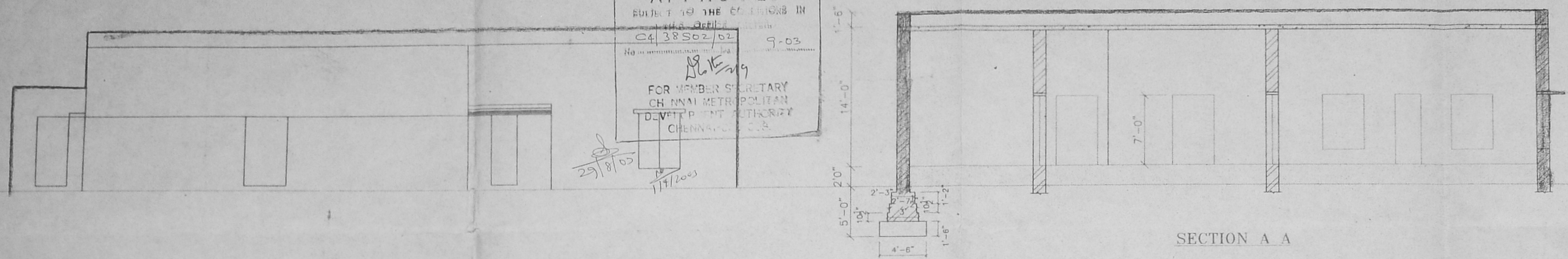

ELEVATION

- SPECIFICATION
1. CC FLOORING IN MIX 1:5:10
  2. R.C.C ROOFING IN MIX 1:2:4
  3. FOUNDATION IN C.C 1:5:10
  4. BRICK WORK IN C.M 1:5
  5. ALL PLASTERING THE WALLS IN C.M 1:4
  6. PAINTING THE WALLS WITH CEMENT PAINTS
  7. BASEMENT FILLING RIVER SAND
  8. DOOR & WINDOWS WITH TEAK & SAL WOOD
  9. FLOORING C.C 1:4:8
  10. PALN CEMENT CONCRETE IN 1:5:10

- JOINERY DETAIL
- D DOOR 4'0" x 7'6" WITH PANELLED SHUTTER
  - OP OPENING 4'0" x 5'6"
  - D1 DOOR 2'6" x 7'0" WITH PANELLED SHUTTER
  - W WINDOW 4'0" x 5'6" WITH PANELLED SHUTTER
  - W1 WINDOW 3'0" x 5'6" WITH PANELLED SHUTTER
  - J JALLI 3'0" x 5'6"

AREA STATEMENT

AREA	SQ.FT	SQ.MT
1. SITE AREA	1166588.35	108418.99
PROPOSED		
1. GROUND FLOOR	2249.87	209.13

SCALE  
1" = 8'-0"  
ALL DIMENSIONS ARE IN FEET & METER

NOTE  
PROPOSED BUILDING BOUNDARY LINE  
BOUNDARY LINE  
ROAD LINE

APPLICANT  
*[Signature]*  
PRINCIPAL,  
STELLA MARIS COLLEGE,  
No.17, CATHEDRAL ROAD,  
CHENNAI - 600 086.

LICENCED SURVEYOR  
V. AMIRTHALINGAM, B.E. M.F.C.E.  
Chartered Engineer (Mech) Reg. No. M-114258/5  
Licensed Surveyor Class I  
Corporate of Chennai Reg. No. 131  
PLOT NO. (R)-44, (D)-28A, FIRST MAIN ROAD,  
RAM NAGAR, CHENNAI - 600 082, PH. 26710178

CONSULTANTS

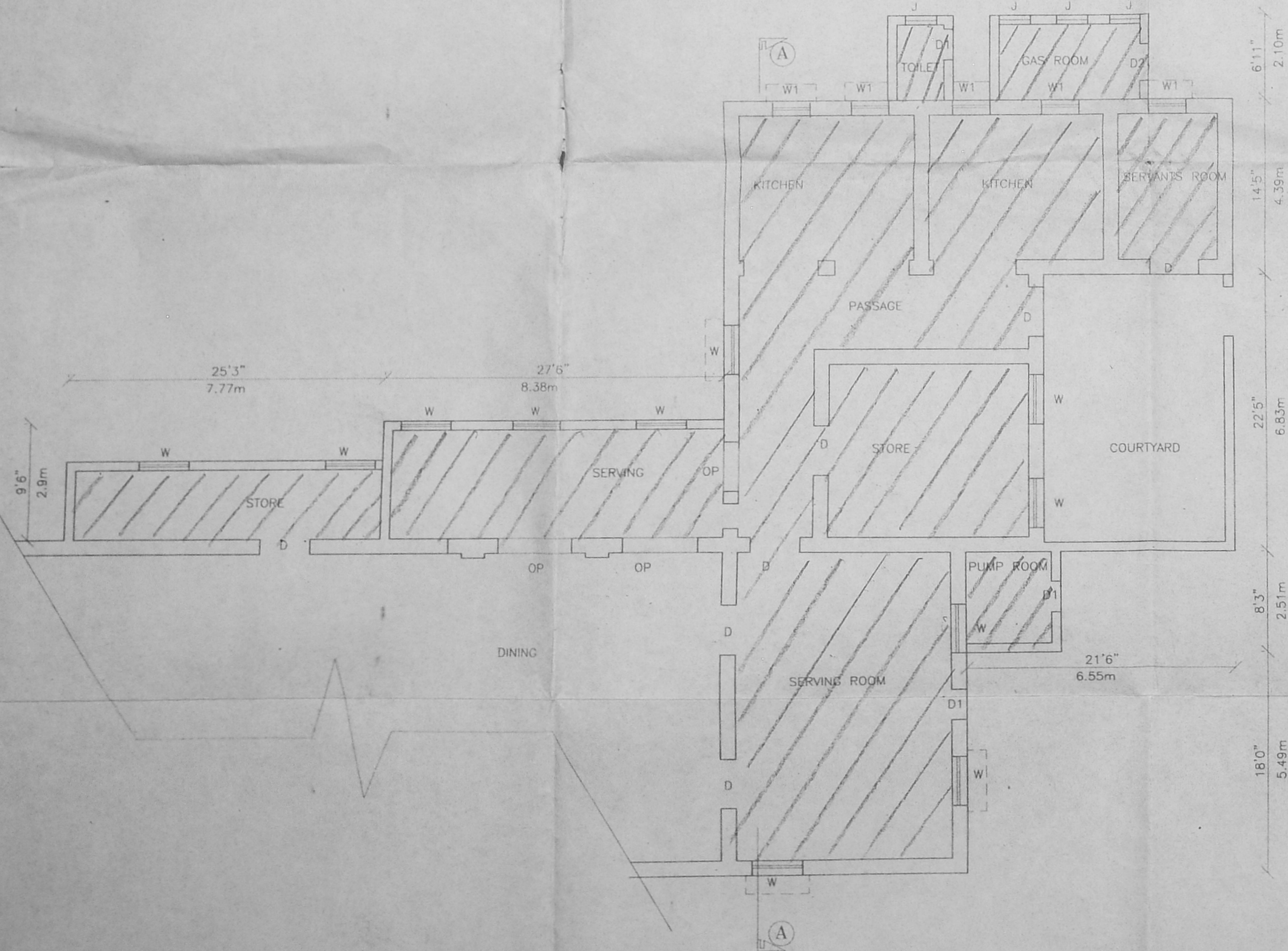
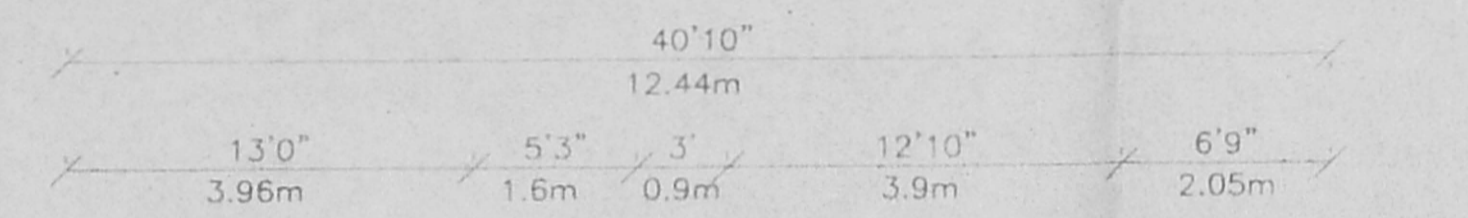

GROUND FLOOR PLAN

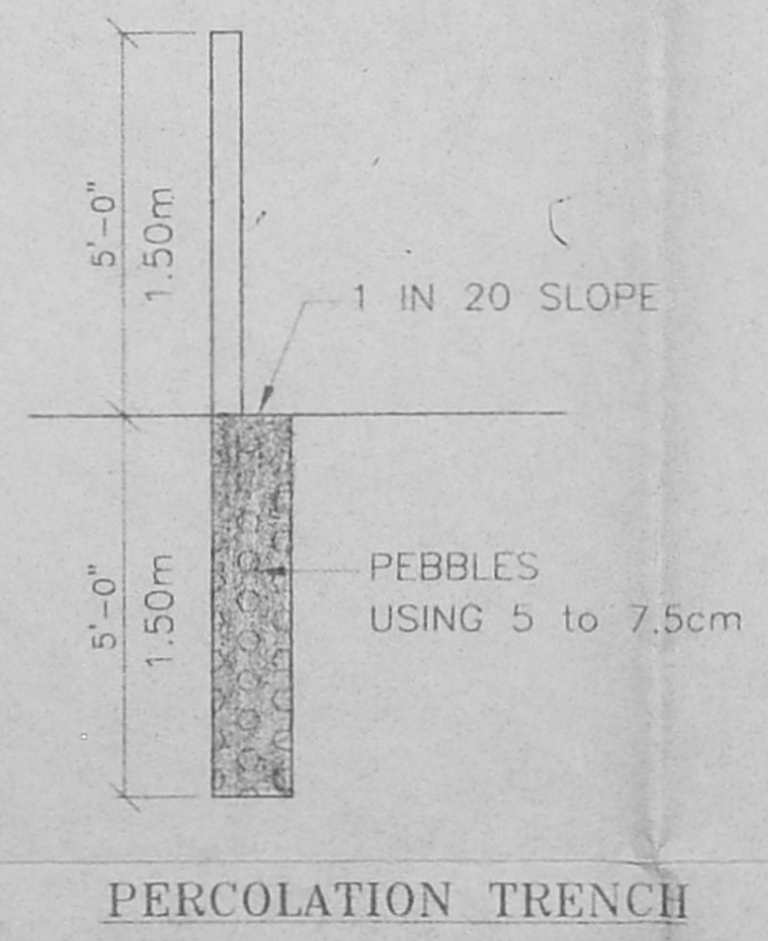

PERCOLATION TRENCH